EXTRA

WEST END WOMAN SLAIN

STORY ON PAGE 4

2¢ BOSTON AMERICAN EVENING

B STAR RACE ENTRIES

Copyright, 1939, by N. E. Newspaper Publishing Co. Entered as second-class matter at Boston Postoffice

VOL. XXXV—NO. 292 BOSTON, FRIDAY, MARCH 3, 1939 52 PAGES

NEW POPE ASKS WORLD PEACE

STORY ON PAGE 2

First Photo of Pius XII in Pontifical Robes

Pope Pius XII Today—Doors of the Sistine Chapel are thrown open and Pope Pius XII, garbed in vestments of office, emerges with Cardinals and other high dignitaries of the Catholic Church in Rome. This photo was made at the Vatican today, telephoned to London and radioed to the United States.

Pope Gives Blessing to Boston

Blessing the people of Boston and the entire United States was the first official act of Pope Pius XII.

When Cardinal O'Connell as ranking cardinal-priest approached the new Pontiff in the ceremony of homage immediately after the election, His Holiness spoke of Boston and its people, his happy memories of both. Pressing his hands to his heart, then flinging them outward in a gesture of benediction, he said:

"With all my heart I bless them, and will always pray for them. They were all so kind to me when I visited there."

PONTIFF'S FIRST PLEA FOR PEACE

VATICAN CITY, March 3 (AP)—Pope Pius XII opened his pontificate today with a strong plea for peace broadcast to the entire Christian world. Speaking from the Sistine Chapel in Latin, His Holiness called for peace with justice and understanding.

So sudden and unexpected was the Pontiff's decision to address the world less than 24 hours after his election yesterday that even Vatican authorities were not prepared for it, but an Italian summary was broadcast by government radio.

Following is the English translation of the Pope's address:

"As most profound emotion fills our spirit and we feel ourself as though overwhelmed before the tremendous responsibilities to which Divine Providence in Its inscrutable designs has called us, we feel it necessary to make known our thoughts immediately to all. Thus these paternal words.

BLESSING FOR ALL

"First of all, with particular affection, we give our paternal embrace to the very beloved Cardinals of the Sacred College whose piety, virtue and eminent gifts of mind we know by long association; then we salute with special benevolence our venerable brothers of the episcopate; at the same time we bless the priests and nuns, those who work to spread the Kingdom of Christ through missions or who collaborate with the apostolic hierarchy under the guidance of bishops in the field of Catholic Action and, finally, all our sons throughout the world, especially those who suffer poverty and pain.

"May very special graces of Heaven descend copiously on each and every one of these.

"But in this solemn moment our thoughts run also to all those who are outside the church, to these who will be pleased to know that the Pope raises for them to the highest and greatest God prayers and wishes for every good.

APPEAL FOR PEACE

"To this paternal message we wish to add hope and an appeal for peace.

"We mean that peace which our predecessor of pious memory recommended to men with so much insistence and invoked with such ardent prayers and for which he offered his life to God; that peace, sublime gift of Heaven, which is desired by all honest souls and which is the fruit of charity and justice.

"We invite everybody to peace of conscience, tranquil in the friendship of God; to peace of families, united and harmonized by holy love of Christ and, finally, to peace among nations through mutual, brotherly assistance, friendly collaboration and cordial understandings for the superior interests of the great human family under the watch-

Continued on Page 38, Column 1

HIS HOLINESS POPE PIUS XII
Two Recent Photos of New Leader of the Catholic Church

Pope Pius XII Hailed As 'Living Saint' by Cardinal O'Connell

ROME, March 3—Speaking with deep feeling and flaming enthusiasm, William Cardinal O'Connell of Boston today predicted a "glorious pontificate" for Pope Pius XII. He said the new Pontiff might truly be called a living saint.

Clad in the brilliant scarlet robes he was shortly to wear at the third ceremony of homage to the Pope, he said:

"The Holy Father is a beautiful and magnificent character. He is a man of vast intelligence and wide and universal experience.

"He is very humble, with the humility of the Master, but he is also very clever.

"He possesses great force, is capable of great restraint.

"Thanks to the high office he has held as papal secretary of state he has the talents of the diplomat, but can be as blunt as he needs to be upon occasion.

"That is something of great importance in these troublesome times, when a man with a keen mind and an understanding heart is so sorely needed in the councils of the rulers.

"I am overjoyed at his election. He is the right man in the right place, for his long experience with two of the greatest Popes who ever lived, Benedict XV and Pius XI, has qualified him most fully for a position of world-wide importance, not only from a spiritual and religious point of view, but also politically.

APOSTLE OF PEACE

"Pope Pius XII most undoubt-

Continued on Page 20, Col. 4

Prosperity Plea By Mr. Hearst

William Randolph Hearst will speak from California over the coast-to-coast red network of the National Broadcasting Company tomorrow (Saturday) night at 6:45 o'clock, Pacific Coast Time, (9:45 p. m., Boston Time), on "A Plea for Prosperity." Mr. Hearst will broadcast from Station KFI, N. B. C. studio in Los Angeles.

Mr. Hearst will be heard in Boston over Station WNAC at 9:45 p. m.

Pacelli Alone Voted Against Self for Pope

VATICAN CITY, March 3 (INS)—Except for the fact he did not vote for himself, the election of Eugenio Cardinal Pacelli as pope was unanimous, the official Vatican news service disclosed today.

Three ballots were cast. On the first, Pacelli received 35 votes. On the second, he was accorded 40.

The third and final ballot gave Pacelli 61 votes. His own ballot, it was learned, was cast for Gennaro Cardinal Granito-Pignatelli di Belmonte, 82-year-old dean of the Sacred College of Cardinals.

AMERICAN INDEX

WHERE TO FIND COMICS

Annie Rooney	44	X-9	45
Puffie	49	Blondie	32
Hatie	50	Skippy	45
Henry	35	Mandrake	45
Popeye	45	Palooka	45
The Lone Ranger			42
Bringing Up Father			42

FEATURES

Austen Lake			46
Boston After Dark			31
Classified Advertisements			42, 43
Crossword Puzzle			42
Editorial			30
Financial			44
Elsie Robinson			31
General Johnson			30
Girl About Town			30
"Lover and Fighter"			45
Radio			32
Society			38
Sports	46, 47, 48, 49, 50,		51
Theaters, Films		40,	41
The Moon and the Wind			34

Hugh Walpole

Describes scene of splendor as Pope appears before throng.

SEE PAGE 15

WEATHER

LOCAL—Cloudy tonight; tomorrow colder and threatening, followed by rain or snow.

NEW ENGLAND—Light rain tomorrow, snow and much colder Sunday.

Barometer	30.22	30.20
Humidity	55	32

High Tide—9:16 p. m.
Height of Tide—10 ft., 0 in., p. m.

FLU EPIDEMIC

Guard Against It with PEPSODENT ANTISEPTIC containing CHLOR-THYMOL

MRS. VIRGINIA R. GRYDER
Charges Desertion, Wins Decree

Lonely Honeymoon Wins Dancer Decree

Charging desertion on her Boston honeymoon, platinum blond Virginia Reed Gryder, a night club dancer, won an uncontested divorce today in Suffolk probate court.

Strikingly beautiful, with a black costume setting off her fair coloring, young Mrs. Gryder told Judge William M. Prest a story of heartbreak and disillusion.

She was wooed and won in San Francisco, she testified. There she married William G. Gryder, September 7, 1935.

"Blissfully happy," the bride came with her husband to Boston, where they took a suite in a Boylston street hotel, she testified.

She said her husband "walked out" on her there and never returned.

Learning he was in Memphis, Tenn., she wrote him twice.

She received no reply.

Doctors Let Child Die, Says Mother

A mother's insistence that her child died through mistakes and indifference on the part of four Everett physicians has led to an investigation which will reach a climax tonight at a secret hearing in Everett City Hall, it was learned today.

"My little girl would be alive today if she had been given the right medical attention," Mrs. Alba Pierotti Danton, Avon street, Everett, charged.

"The girl was examined by four doctors in 12 hours."

"We did everything humanly possible," countered one doctor.

The girl eight-year-old Alba Denton, died 10 days ago at Whidden Hospital as the Boston Evening American was rushing an oxygen tent to her side.

Tonight her mother plans to tell city officials why she feels her daughter was sacrificed to carelessness and errors.

DOCTOR DIDN'T COME

Mrs. Danton is a sister of Alfred "Al" Pierotti, former Everett High School and Washington & Lee University football star, and pres-

Continued on Page 42, Column 1

MRS. ALBA DANTON
Charges Doctor's Neglect

DORCHESTER GIRL IS 'PEG MALEON'-- AND SHE'S IRISH!

Girls! . . . Girls! . . .

Hundreds, thousands of girls. Tall girls and short girls. Plump and slim. Blondes, brunettes and red-heads. Behind counters. In street cars. Parades of girls. Armies of girls. Marching, marching . . .

And somewhere among them was one—only one—who was to become a duchess for a week, "Miss Peg Maleon" in Boston's greatest search for beauty and brains . . . One girl . . .

By GEORGE W. CLARKE

Copyright, 1939, by The Boston Evening American

"The only way to do it is the hard way—there isn't any short cut . . ."

Stanley Woodward, the eminent New England artist, is speaking,

IT'S Peg Maleon herself, looking for all the world like the bedraggled waif of "Pygmalion." Of course, it's just a pose as you'll see for yourself if you look at the fresh charm she (Muriel Collins) displays in other photos.

Boston Evening American Photos

and as he talks he gestures with his pipe stem, as he is wont to do in his Rockport studio before some unfinished painting, majestic even in its incompleteness with stern waves dashed high over bitter rocks . . . The coffee before him has long since grown cold, so rapt he has

Continued on Page 33, Col. 1

TOBIN IN-LAW WAITS STORK HERE AFTER AIR RACE NORTH

WINS RACE WITH STORK—Arriving at East Boston airport, Mrs. James G. Tobin is placed on stretcher to be hurried to St. Elizabeth's Hospital for expected blessed event. She was flown here from Florida, where she was vacationing.

Boston Evening American Photos

Winning a dramatic air race with the stork, Mrs. James G. Tobin, sister-in-law of Mayor Tobin, arrived at East Boston airport today in a special sleeper plane from Jacksonville, Fla.

She was immediately transferred on a stretcher to an ambulance and taken to St. Elizabeth's Hospital, Brighton.

A few hours later she was reported asleep and resting comfortably at the Cardinal O'Connell House, where her baby is expected to be born.

Her husband, the mayor's brother, and City Censor John J. Spencer, her brother, accompanied her on her trip. Hospital officials said they did not expect the birth "for some time."

Mrs. Tobin was on vacation in Florida. For several days she has been in a Miami hospital but she decided to return home. The air trip was arranged, although she had never flown before.

The plane left Jacksonville at 2:15 p. m., yesterday, and was delayed at least six hours in reaching Boston by a snowstorm.

Mayor Tobin had been expected to return to Boston with her, but went by train instead to New York to attend a conference of United States mayors. He will be back in Boston on Monday.

(Picture on Back Page)

OUR OWN "PEG MALEON"—Jubilant over being named as the Boston girl who will play the real-life part of Peg Maleon for a week, Muriel Collins of Dorchester pulls her brother Paul's hair in manifestation of delight.

Boston Evening American Photos

'BET BRIDAL' WIFE DENIED ANNULMENT

Vainly seeking an annulment of her "Gretna Green" marriage at Seabrook, N. H., last March, a young and pretty Dorchester wife testified today she was a "bride in name only" and her husband staged the elopement and wedding "on a bet."

Judge John V. Mahoney, after hearing the evidence, ruled the marriage must stand.

The plaintiff wife, Mrs. Charlotte Sacks Goldenburg of Browning avenue, Dorchester, testified:

"I went through the marriage in good faith.

"Melvin Goldenburg told me he wanted me to be his wife right away and he had influence so he could obtain a waiver of the five-day law.

"I thought he loved me. So I consented.

"We drove up to Seabrook, N. H., and were married there the same day.

"When we got back to Dorchester, my husband took me to my parents' home. I said 'Aren't you coming up?'

"He said:

"'Oh, no. This isn't going to be a real marriage. I just went through the ceremony on a bet, to prove to some friends of mine it could be done.'"

Young Mrs. Goldenburg testified her husband never did live with her as a husband.

CHARLOTTE GOLDENBURG
Annulment Denied

WEST END WOMAN BEATEN TO DEATH

Victim of an atrocious murder, according to police, Miss Nellie Harrington, 58-year-old welfare recipient, was found dead today on the floor of her three-room apartment in Brighton street, West End.

She was unclad, except for an overshoe on one foot, and she had been brutally beaten on the face and head.

After a preliminary investigation, police took into custody, for questioning, a 58-year-old man who has a room in the four-story building. Bloodstains were found in his room, police said.

EMPTY PRSE NEAR

The body, when found, was in the front room of the apartment, on its back, with an old bathrobe under the battered head, and a pillow nearby.

The right eye was blackened and the face bruised, the lips were puffed and distorted and one ear, police said, was "practically cauliflowered."

In the center of the three rooms, near a couch where the woman generally slept, was found her pocketbook, open and empty except for a welfare envelope, which also was empty.

When word of the discovery was flashed to police headquarters, Police Superintendent Edward W. Fallon and Deputy Superintendent Benjamin F. Wall hastened to the scene with other officers.

POLICE HOLD LABORER

These included Captain John F. McCarthy and Sergeant Joseph Fallon of the homicide squad; Frank Stratton, department chemist; Sergeant Edward J. Seiboldt, police ballistician, and a police stenographer.

After questioning occupants of the house and a number of neighbors, the investigators took a male lodger, a railroad laborer, into custody.

Because bloodstains had been discovered in his room, on the same floor as the murder apartment, police began a further search in belief he might have burned or otherwise disposed of bloody clothing, although he denied any connection with the slaying.

FIX MURDER HOUR

The man said that at about 11 o'clock last night he heard loud talking, but thought nothing of it at the time.

Police and Medical Examiner William J. Brickley set the time of Miss Harringtons' death at about 11 p. m.

She had lived in the four-story building in the top floor apartment, for about 10 years and was believed to have two sisters in Fall River.

The laborer has lived in the building only seven months.

Filene's Automatic Bargain Basement

MOTHERS! in a dramatic way—SATURDAY at 9:30

SATURDAY at 9:30 A. M.
BOYS! Big lot broadcloth
CRANBROOKE, JR.
SHIRTS
59c
White, blue or fancy pattern broadcloths, in stripes, checks or plain colors—sizes 8 to 14½ in lot. ODD LOTS.

OUR PLAN—First prices must be low or we lose through automatic reductions—25% after 12 selling days, 50% after 18 selling days, 75% after 24 selling days. Goods given away to charitable institutions after 30 selling days.

big lot **BOYS'** 2-pc. knicker SUITS
suede jackets
wool with capeskin jackets
sport slacks

50% wool worsted cotton and rayon—sizes 8 to 20 shortback—double breasted herringbone 2-pc. knicker suits. 8 to 20; famous slide fastening front, leather collar and cuff, brown suede leather jackets. 10 to 18 famous make imitation wool body raglanskin sleeve slide fastener jackets. sizes 12 to 20 students' striped, plaid, fleeceback tweed all wool sport slacks.

$3.95
Odd Lots, Surplus, Closeouts.

Make it a point to be here at 9:30 A. M. sharp SATURDAY
BIG lot women's fashionable new SPRING SHOES

New novelty daytime pumps, ties, oxfords, straps, sandals in high or military heels—in patent, calfskin, or cotton gabardine—black or brown—SO LOW BECAUSE SURPLUS LOTS FROM LARGE NEW ENGLAND MAKER—sizes 4 to 8 in A to C widths in lot.

$1.89
ALSO surplus brown and white crepe sole sport shoes—(C widths only) at $1.89.

Featuring the new "Tummy Control" girdle—be early SATURDAY
LASTEX foundation garments, girdles or panties
$1

Note the new high waist line girdles—the new "tummy control" girdle at slightly—other foundations and girdles for daytime or evening wear. Tall, average or short figure, small, medium or large sizes—few white. ODD LOTS—few samples.

SATURDAY at 9:30 A. M.
LIMITED LOT **Juniors'** seconds of **New Spring Dresses**

New novelty print rayon crepe, some with white touches—sizes 9 to 17 in the lot—be early
$2.40

children's, girls' seconds, odd lots rayon bloomers or vests (4 to 16), 19c
children's, misses' seconds elastic top new (6½ to 10½) cotton anklets, 15c
odd lots boys,' 26 to 30, famous leather belts, 25c
big lot boys' rayon or rayon and cotton ties, 15c

SATURDAY at 9:30
Girls', Children's seconds, or surplus
Graybilt and other **Shoes**

Moccasin styles—skidlers, tailored straps—with thickest leather or crepe soles—sizes 8½ to 12, 12½ to 3 in lot—all wide widths.
$1.39

HUNDREDS OF OTHER BARGAIN LOTS NOT ADVERTISED—NO MAIL ORDERS

1st Lady Writes Parents of Hub 'Trailer Baby'

Mr. and Mrs. Perley Blake, parents of Boston first "trailer baby," today received a letter from Mrs. Eleanor Roosevelt, the President's wife, congratulating them.

Mrs. Roosevelt thanked the Blakes for their "kind thought" in naming the baby girl for her.

Their trailer home still parked in the rear of a gasoline station off Washington street, Roslindale, Mr. and Mrs. Blake said they would frame Mrs. Roosevelt's letter and hang it over the baby's crib.

The Blake baby was born in the trailer February 6. The parents named her Anna Eleanor Roosevelt Blake.

Two other children, Mary Lou, eight, and Charlotte, six, also occupy the trailer. They go to school in Roslindale.

"We may move to a Quincy apartment for a while," the mother said today.

The letter reads:

"My dear Mr. Blake: I congratulate you and Mrs. Blake upon the birth of your daughter and I appreciate your kind thought in naming her for me. I wish the little girl a long and happy life. Very sincerely yours, Mrs. Eleanor Roosevelt."

Cold Blast Due Over Week-End

Zero weather in the vicinity of the Great Lakes was moving Bostonward today, promising New England week-end shivvers to make up for recent over-allowances of spring-like sunshine.

Light rain or snow tomorrow and snow Sunday, were officially forecast.

Officer Aids Stork; Mother, Baby O.K.

Surprising himself as much as anyone, Patrolman John McFarlane of Dudley street station proved himself a very fine obstetrician today—winning even the compliments of a City Hospital ambulance doctor.

McFarlane and Patrolman John Thoms thought it was just routine when a call came to the station and they were sent with the wagon to a house in Eustis street, Roxbury, "to take a woman to the hospital."

They found, however, an excited husband who told them his wife was about to become a mother.

"We will rush her right to the hospital," said Patrolman McFarlane confidently.

But Mrs. Mary Hines, 27, told them wanly it was too late. Patrolman McFarlane, who has one youngster in his own home, gulped, but he is prepared for duty according to the best police tenets.

"Call City Hospital and tell them police want an ambulance here quick," he instructed the husband.

"John, get hot water," he told his partner.

Before the ambulance came, Patrolman McFarlane had delivered, bathed and warmly wrapped a five and a half pound boy for Mr. and Mrs. Hines.

The ambulance doctor grinned a broad grin after he had checked the case.

"Couldn't have done it better myself—DOCTOR McFarlane," he said.

Then they bundled up mother and son and took them to the hospital.

Ex-Norwood Police Sergeant Dies

Walter A. Readel, 66, retired Norwood police sergeant and special custodian of Dedham court during the Sacco-Vanzetti and Millen-Faber trials, died sudenly today at his home on Park street, Norwood.

He had twice served as acting chief of the department and joined the force in 1907. He leaves his widow, Mrs. Ida Readel, and a son, Edward.

VICTIMS OF GAS—After being overcome by gas in their Braintree home, these four children, Nancy, 13, Madeline, 11, Anthony, 6, Victor, 9, and their mother, Mrs. Nunzio Damiano, 34, recuperate from effects.

Ready--- SATURDAY at 9:30

29th Anniversary Sale

JORDAN MARSH COMPANY GREAT BASEMENT STORE

Ready--- SATURDAY at 9:30

Every new fashion you've heard about and want . . in a dramatic

Sale of Spring DRESSES

→ALL SIZES←
14 to 20
38 to 44
46 to 52
18½ to 24½

$3.90

LITTLE GIRL LOOK—tiny collars, full skirts!
BOLEROS—new shorter length with puff sleeves!
PLEATS—on skirts, sleeves and pockets!
FRONT FULLNESS—in slenderizing panel effects!
TWO TONE COLORS—in stunning combinations!
NAVY WITH WHITE—the 1939 Spring favorite!
GLORIOUS PRINTS—in entrancing colorings!
SHIRRING—gives that soft feminine look!
PIN STRIPES—ever so smart and slenderizing!
REDINGOTES—print dress and separate coat!
LACE TOP—in dressier afternoon types!
COLORS—mint, aqua, powder, wisteria, grey, sheba, suez, chartreuse, navy, black.

DRESS DEPARTMENT—BASEMENT ANNEX

Charge Accounts—Free Deliveries—Mail and Phone Orders Filled—Call HUBbard 2700 Until 10 P. M.

FURNITURE, RUG, RADIO, ELECTRIC APPLIANCE DEPTS. OPEN NIGHTS TILL 9

Saturday! Last Day Furniture Sale!

Hair Top and Bottom Innerspring Mattress

Friday Night Only! Usually $19.95! $10

February sale winds up with an exceptional mattress value! Hair top and bottom, heavy 8 ounce hairproof tick, 41% cotton felt, 21% sisal pads, 17% hair, and 21% cotton. All regular sizes.

Gilchrist's

Easy Terms, Eighth Floor

ADVERTISE YOUR WANTS IN THE BOSTON EVENING AMERICAN

Court Presentation For Four Americans

LONDON, March 3 (INS)—Madame De Oliveira, wife of the Brazilian ambassador to London, will present four American ladies to King George VI and Queen Elizabeth at the first royal court of the season on March 9, the United States embassy announced today.

The announcement said Madame De Oliveira would make the presentations in the absence of Mrs. Joseph P. Kennedy, wife of the American ambassador, who is touring the Near East.

American ladies who will be presented are:

MRS. VINTON CHAPIN, wife of the second secretary of the American embassy in London.

MRS. SAMUEL A. GREENWELL, wife of Major Greenwell, assistant military attache.

MISS BARBARA MEAD, daughter of Mr. and Mrs. Frank R. Mead of Old Greenwich, Ct.

MISS ALFREDA HUNTINGTON, daughter of Mr. and Mrs. Constant D. Huntington of Boston, Mass.

The American embassy announcement said:

"The ambassador will be accompanied by members of his staff and their ladies."

"Boston" Girl in London Never Saw Homeland

Alfreda Huntington was described by a Beacon Hill aunt, today, as a charming, attractive 18-year-old, but—she has never seen her homeland.

Alfreda, her aunt, Miss Catherine Huntington of Pokney street, explained, was born in London and has been educated in London and Paris schools.

Mr. and Mrs. Constant D. Huntington, parents of the girl, have been residents of London for the past 20 years. Mr. Huntington is the head of an English publishing company.

The Huntington family is prominent in Boston, New York and Philadelphia society.

Great grandfather of the girl is the late Bishop of New York, Frederick D. Huntington, onetime rector of Emmanuel Church. The socially prominent Dr. James L. Huntington of Commonwealth avenue is an uncle.

Teacher Held As Fugitive

Kenneth C. R. White, 52, author and former teacher at Harvard, Radcliffe and Wellesley, was arraigned in Dedham district court today on a fugitive from justice warrant issued in Tamworth, N. H.

He was arrested at his home in Windsor road, Wellesley Hills.

Police said he is wanted on a charge of uttering a fraudulent check for $84.60 at Chocorua Inn, Tamworth, N. H., August 1, 1938. He pleaded not guilty and was held in $300 bail by Judge James.

Police said White told them he has taught at the three Greater Boston colleges and at Western Reserve. During the past year he has been busy writing a book, he said.

JORDAN MARSH COMPANY

MORE of your favorite PLEATED BOLEROS *with whaleboned sash!* $2 set

Paris says Pleats . . . important in colorful boleros, striking when matched by sleek-fitting cummerbunds—whaleboned to keep the shirring in place! Colors include cyclamen, fuchsia, lime, aqua, powder, navy, black. 14 to 20.

STREET FLOOR—MAIN STORE

Order by mail. Call HUBbard 2700 till 10

Beauty hints by Arline Gould, every day in the Boston American.

R.H.WHITE CO.

AMONG the many other unusual things we do to make our Whitely Clothes the most talked-of $27.50 values in New England is to engage the services of one of the highest-salaried designers of men's clothing in America to design EVERY MODEL in our Whitely line. That's just one of the reasons your Whitely Clothes look so good, feel so good, and serve you so well.

Ready Now With Our Complete Spring 1939 Showing of

"Whitely" 2-Trouser Suits

(featuring those famous-for-wear Whitely Worsteds)

Whitely is the suit that made Twenty-Seven-Fifty famous in Boston. It is so good that men who could well afford to pay more continue to buy it season after season.

$27.50

USE WHITE'S EASY CHARGE PLAN

Pay 1/3 Apr. 10 | Pay 1/3 May 10 | Pay 1/3 June 10

MEN'S CLOTHING—WHITE'S MEZZANINE

JORDAN MARSH COMPANY GREAT BASEMENT STORE

29th ANNIVERSARY SALE

READ

➡ Including FAMOUS MAKE Shoes Down From Upstairs

➡ Including MARKDOWNS From Our Better Stocks

➡ Also SPECIAL PURCHASES From the Style Leaders in Better Grade Footwear

SATURDAY at 9:30

Women's $3.95 to $6.50 SHOES

Sizes 4 to 9---AAA to C in the Group

Wide variety of styles to choose from. Group includes calfskins, kidskins, patents, gabardines. Open toes, ties, oxfords, straps, pumps with high, continental, walking or low heels.

$1.99

Sorry—No Mail or Phone Orders Filled . . All Sales Final . . No Exchanges . . No Refunds

In Some Cases Intermediate Markdowns Have Been Taken

BARGAIN BASEMENT 21st BIRTHDAY PARTY

Gilchrist's BARGAIN BASEMENT

Shop Early Saturday and Save

Saturday, Celebrating 21 Years of Bargain Giving

SATURDAY SPECIALS

MEN'S $11.75 REVERSIBLE COATS
Far below ½ price. Also suits, topcoats. All odd lots, broken sizes. Limited lot. **$4.99**

MISSES', JUNIORS' $7.95 COATS
Smart topcoating on one side, shower-proof cotton gabardine on the other. **$3.99**

TOTS' REGULATION COAT SETS
Navy cheviot with brass color buttons, emblem on sleeve. **$2.69** complete

Misses' $2.99 Wool Flannel Jackets
Action back, single breasted style, black or navy; zipper pocket. Closeout. **$1.99**

GIRLS' $2.19 FROCKS, less than ½ PRICE
Rayon acetate crepes, swing skirts, new high shades. Contrasting trims. **$1**

INFANTS' $1.19 BIRDSEYE DIAPERS
Package of a dozen in 27x27 size, hemmed all ready to use. Hurry! **79c** Doz.

$1.19 FULL LENGTH MIRRORS
Ivory or walnut color finish frames! 14"x50" over all. Limited quantity. **79c**

Women's $1.69 and other Shoes, less than ½ Price
Seconds and odd lots. Gray, black or brown. Some soiled. Be early! **59c** pair

$1.50 SPRING HATS, less than ½ PRICE
Misses' simulated straw trimmed felts, many in new dressy small styles. **59c**

KIDDIES' $1.29 and other SPRING HATS
Felts and simulated straws in new bonnets and Bretons, also few beret types. **59c**

Girls' seconds of $1.69 Oxfords, less than ½ Price
White and brown or white and blue fabric uppers. Sizes 5, 5½, 6 only. **59c** pair

MISSES' GAY SPRING SWEATERS
Cotton chenille in short sleeve style with gay necklines. Soft pastel shades. **55c**

MISSES' $1.00 SKIRTS, ½ PRICE
Brown and white checked skirts, front and back pleat. Some are seconds. **49c**

CHILDREN'S irreg. of 69c and other PAJAMAS
Cotton crepe in prints and solid colors. 2 to 14. Some with extra pants. Sizes 1 to 4. **39c**

irreg. of 59c LASTEX GIRDLES, ½ PRICE
Small, medium and large sizes in short or long lengths. Tearose shade. **29c**

WOMEN'S 39c SILK STOCKINGS
Chiffons, mock seam, open garter welt. Lisle reinforced. **27c** pair

Men's Spring Suits, Reversible Topcoats

Choose ANY 2 Garments and SAVE! *Birthday Bargain Price*

- **Spring Suits,** many hard finished suitings, new shades of gray, brown, green. Many double breasted, sport back style.
- **Reversible Topcoats,** all wool topcoating on one side, shower-proof cotton gabardine on the other. Grand for all weather!

2 for $21 or $11.50 each

Sample $3.50 and other New Corsets

Birthday Bargain Price **$1.59**

Heavily boned corsettes, some with two way stretch backs, heavy side hooks and light girdles with talons. Back lace or front clasp corsets. Rayon satin lastex, rayon brocades.

Men's Guaranteed Shirts, Shorts

Guaranteed to wear 6 months!

Birthday Bargain Price **4 for $1**

Guarantee given only with every 4 shirts or every 4 shorts. Shorts are double reinforced. Extra taped reinforcement! 3 button front, elastic side.

- **Men's Sweaters,** full zippers, button front styles, dark shades or mixtures.. **$1.59**
- **Men's Sox,** many irregulars of a famous make! Rayons and cottons. **5 pairs for $1**
- **Men's Shirts,** first quality..... **59c**

Spring Felts

Many new high crowns!

Birthday Bargain Price **89c**

Featuring the new high crowned, wide brimmed felt with contrasting band! Also Bretons, cushion brims, pill boxes and sailors . . . some in simulated straws. 22 and 23 headsizes.

Famous Red Label

PEPPERELL Sheets

Birthday Bargain Price! 81x99 Torn Sizes

Famous for their long wearing qualities. All with hemmed ends. Big bargain . . . stock up! **74c**

- **Red Label Pepperell Cases,** 42x36 torn size ..... **4 for 74c**
- **79c Spring Curtains** in Priscilla or tailored styles, all are expertly made ..... **57c** pair
- **39c Felt Base Floor Covering,** 5 to 30-yd. remnants, can be matched ..... **27c** Sq. Yd.

Spring Frocks

Rayon Crepe! Rayon Prints! Spun Rayons! New Polka Dots!

Many samples, usually $2.99 and $3.99 **$1.88** *Birthday Bargain Price*

Gay fresh Spring prints . . many with popular navy ground! Flattering Spring pastels! Navy with touches of immaculate white, swing skirts, pleated skirts, tailored styles. Misses', juniors', women's, larger women's.

$3.99 to $5 Spring Frocks

Many showroom samples! Many bolero! Many jacket dresses! Floral print rayon crepes, spun rayons. Misses', juniors', women's sizes. **$2.88**

Rayon Satin Slips

Birthday Bargain Price!

Rayon brocade or rayon satin slips, all full bias cut with taped seams. Tailored models in 34 to 44 sizes. **59c**

Cotton Gowns, Pajamas

Usually 79c and 89c. Birthday Bargain Price

Tailored cotton broadcloth or cotton crepe pajamas, cotton crepe gowns! All full cut. Some irregulars **59c**

NO MAIL OR PHONE ORDERS. USE CASH-A-GRAMS IN GILCHRIST'S BARGAIN BASEMENT

Seek More Bodies In Halifax Ruins

HALIFAX, Nova Scotia, March 3 (Canadian Press)—Firemen today probed ice-coated ruins of the Queen Hotel to determine the exact loss of life in the fire which trapped sleeping guests as it swept the hotel and destroyed two adjoining structures.

Police said more than 20 persons were missing and expressed fear others had lost their lives in the blaze.

Dr. F. V. Woodbury, city medical examiner, said three additional bodies have been removed from the ruins, making a total of seven recovered to date.

He appealed for dentists to aid him in identifying the victims by means of their dental work.

In hospitals were 20 injured, including two firemen. The hotel register, only exact record of the hotel's guests, was buried in a safe under tons of debris.

Working with city police, J. A. Rudland, Nova Scotia fire marshal, began an inquiry into the cause of the blaze, which caused damage estimated at $800,000. Hotel employes have been questioned but their statements were not disclosed.

Heaviest loss of life was believed to have occurred in the hotel's north section, which collapsed after four men were seen attempting to escape across the roof.

6 DEAD—HUNT 25—Blackened ruins and empty walls are all that remain of the Queen Hotel, Halifax, N. S., after fire ravaged the 100-year-old structure. Fireman and police today sought 25 missing, after known death toll reached six.

International News Photo.

Gale Halts Aid To 132 on Ship

HALIFAX, Nova Scotia, March 3 (Canadian Press)—A gale whipping heavy seas today foiled efforts to rescue 132 men aboard the leaking 67-year-old sealing ship Ranger 12 miles off the southeast coast of Newfoundland, radio reports said.

The steamships Newfoundland and Imogene were standing by, but battering waves prevented them from getting a line aboard the Ranger to tow her to Cape St. Mary's on Placentia Bay.

The Ranger's radio was silent, leading to belief her batteries had given out, but positions given by the rescue vessels indicated the Ranger had drifted across the mouth of Placentia Bay since her first call for help.

The Newfoundland was reported to have taken aboard 18 of the 150-man crew.

The Ranger's crew worked ceaselessly bailing with buckets and barrels.

Auto Checking Bill Saved for Debate

The proposed bill requiring garage owners to keep a record of all repairs made to automobiles today stood assured of further discussion in the House.

On the motion of Representative DeRoy, of Holyoke, the bill was substituted for an adverse committee report. DeRoy said such a statute would aid in nabbing hit-run drivers.

Lawrence Fireman Injured in Blaze

LAWRENCE, March 3—One fireman was injured and estimated damage of $7000 was done here in a general alarm fire in a three-story building at Merrimack and Carber sts., in the heart of the manufacturing district.

The fireman, William J. Landus of Ladder 5, suffered lacerations by flying glass.

Dinsmore Leaves Jail for Hospital

For the second time this year Ex-Rep. Robert Dinsmore of East Boston will be removed from Charles st. jail where he is serving a 2½ year sentence for contempt of court to the Chelsea Soldiers Home for further treatment of a mouth ailment, it was learned today.

Has More Sailors Than Any Other Town

BELFRY, Mont. (AP)—"Biggest Little Navy Town in the U. S. A." is what the navy recruiting office calls Belfry, population 200 and a thousand miles from the sea.

Seven sons of Belfry families sail with the navy. If the whole United States had an equal representation the navy would boast 4,550,000 men.

Chandler & Co.
Tremont and West Streets

"Spring Fever"
Crown Tested
DUPLAN rayon
fabric dresses

5.95

They're pretty . . . and fresh . . . and as appealing as the first Spring flowers! They have just enough swing to flatter . . . just enough tuckings and shirrings to make them look expensive!

Misses' Sizes—Fifth Floor

DEAF?
LAST 2 DAYS AT THIS PRICE!
Now you can hear naturally again!
New SIMPLEX MODEL
Brings you a marvelous new kind of NATURAL hearing—the clear true understanding of words, that you have always wanted. World's smallest earpiece. Life-time guarantee. Greatest hearing value ever offered. Limited time only.
$34.95 Complete
AS LOW AS $1 A WEEK! FREE: Consultation Demonstration Office or Home
QUINCY SALEM BROCKTON MANCHESTER, N. H.
COMMUNITY Opticians
87 Summer St., BOSTON
LAWRENCE MALDEN WALTHAM FALL RIVER

RAYMOND'S
Fun Fer Fellers!
We wish to call your attenshun to the fact that we have one lot of two hundred and thirty-six
Men's SUITS
which ukin $ Buy fer
10 Each
Co we kno there's a lotter ducks lookin fer a suit fer $10.00 which is with moar!
UKIN GITTEM SATURDAY
Mens Dept. Street Floor

EMBARRASSING
It's embarrassing to cough. Get Smith Brothers Cough Drops for relief of coughs due to colds.
Smith Bros. Cough Drops are the only drops containing VITAMIN A
This is the vitamin that raises the resistance of the mucous membranes of the nose and throat to cold infections.
TRADE MARK

AFL-CIO RIOTS END; 20 HURT

WESTWOOD, Cal., March 3 (INS)—Every available peace officer hurried to Westwood today as fears of further rioting arose after the powder keg of AFL-CIO rivalry exploded for the second time in nine months and sent 2000 unionists into pitched battles which ended early today in the streets of this little company-owned lumber town.

For nearly 24 hours cursing, slugging, reeling lumbermen locked in sporadic combats ranging from two-man fist fights to battles royal with hundreds participating.

At their sides, like modern Amazons, stood their screaming womenfolk. When the battling subsided, 20 persons had been injured and two arrested.

Climax of the rioting came late yesterday when 500 AFL men drove a flying wedge at the flimsy wooden CIO headquarters, a few minutes after deputy sheriffs had rescued 25 men, women and children who had taken refuge in the structure.

The AFL men pushed the 16-by-24-foot building into the middle of the street, where the crowd reduced it to matchwood.

CIO Picketing AFL Store Men

Clerks belonging to a CIO union picketed North End and Cambridge stores of a Boston market chain today, as warring CIO and AFL groups threatened a general business tieup.

Leaders of the factions aired grievances before the State Labor Relations Board.

Harry T. Tubin, New England director of the United Retail and Wholesale Employes of America, a CIO affiliate, charged employers with unfair practices.

John Donovan, spokesman for the Retail Clerks' Protective Association, an AFL union, told the board the union and the market owners had a satisfactory one-year contract, not yet expired.

He protested against CIO "interference."

BIGGER-BETTER

WORTH A DIME

New herringbones for tall men

New cluster stripes for short men

New tick weaves for portly men

Shake off that Winter "hangover". Change to a Bond Cameron Worsted. Give your spirit a lift, with a dash of new Spring color. Put pep in your step with a smooth Cameron herringbone, a new cluster stripe. You'll feel like a different man. ★ Hundreds of crisp Cameorons are ready to give you "the cure". The finest our tailors have ever produced. They cost little—for they come to you direct from our own workrooms, with no middleman's profit added on. Try Bond's Cameron prescription this week. It'll work wonders for you.

$25 with two trousers

Charge It the Bond way
Pay weekly or twice a month. It costs nothing extra.

BOND CLOTHES

Corner Washington and Essex

Open Daily 9 to 6 — Saturday 9 to 9

Hitler Slain, Double Carries on, Claim

NEW YORK, March 3 (INS)—A sensational anonymous book, published by the Macauley Company, today set forth the claim that Chancellor Hitler was murdered by an insidious poison on the eve of his historic Munich conference last year, and that a "double" has been impersonating the Nazi fuehrer ever since.

The volume is called "The Strange Death of Adolf Hitler."

It describes in fantastic detail the alleged death of Hitler by a poisoned omelet administered by a party enemy the night before the Peace of Munich was signed, Sept. 29, 1938.

The book purports to contain verbatim conversations and plots concocted by Hitler and his two chief government confreres, Field Marshal Hermann Goering and Propaganda Minister Paul Goebbels, in their effort to remain all-powerful in Germany.

BOOK IS UNSIGNED

The book is unsigned. But the publishers state in a foreword that it is a translation of a manuscript smuggled out of Germany and written by one "Maximilian Bauer," a soldier of fortune, whose astonishing resemblance to Hitler in appearance, voice and mannerisms gained him admittance to innermost Nazi circles from the very day of fuehrer's accession to the chancellory.

The writer vividly describes the Nazi blood purge, the burning of the Reichstag and the various phases of Jewish persecution.

Finally, with an unsparingly critical pen, he tells of the "Death of Hitler" after eating a meal poisoned with a Peruvian drug.

There were many minutes of panic among those present, the writer declares. Then, Goebbels, Goering and the others agreed to announce the death of Der Fuehrer's bodyguard and to have the bodyguard or double impersonate Hitler thereafter.

THRILLING INCIDENTS

The book has many thrilling and highly interesting incidents, including several involving adventures between the Hitler "double" and women, whom, it seems, he cannot resist despite his excellent impersonation of Der Fuehrer. Hitler, himself, is supposed to have been without interest in the other sex.

One incident describes the writer's discovery as a Hitler "double" (the book says the reichsfuehrer had four) by the chancellor's dentist, who instantly notices that his patient's tooth geography is not that of the Nazi chieftain. In this case the writer indicates that a concentration camp was the dentist's fate.

In the concluding chapters of the volume the "double" is again exposed, this time by the French ambassador. The latter discovers in a private conversation that the man he believed to be Hitler, who knew neither French nor English, was suddenly able to converse in both.

The publishers, according to the foreword of the book, made every effort to check the facts included in the manuscript. Certain dates and locations do not check with newspaper records of Hitler's movements, they stated, adding:

"This may have been intentional obfuscation by the use of doubles. A few instances appear to be slightly out of order, but these never affect the framework of the whole."

Publication of the book follows various rumors circulating recently to the effect that Hitler had four "doubles."

SELECTMAN STARTS JAIL TERM

BROCKTON, March 3—Despite pleas for leiency, Arthur H. Gadd, 53, chairman of the Hanson Board of Selectmen, today was to begin serving concurrent terms totaling 15 months in the House of Correction.

The sentences for forgery and perjury were imposed by Judge F. Williams in Superior court.

"This is a tragic thing," said the court. "I would have found the same as the jury. I believe he did this to cover up larceny charges of a year ago on which he was found not guilty.

"I don't think this case warrants a State Prison sentence, but I do believe he should get the House of Correction as he violated the trust of the people of the town placed in him.

KAY'S
OPEN SATURDAY
TILL 9 P. M.

Asks Divorce After 39 Years

TAUNTON, March 3—Mrs. Mary Leach, wife of former Congressman Robert M. Leach, has filed suit in probate court here for divorce from her wealthy stove manufacturer husband, alleging desertion in 1936.

Her bill states they were married in 1900 and have three children.

Leach is one of the most prominent and wealthy residents of southeastern Massachusetts. He is head of the Glenwood Range Co. and former president of the National Stove Manufacturers Association.

Cutest Thing

$1 The Boston Evening American will pay $1 each for every "Cutest Thing My Baby Said" printed. Address Cutest Thing Editor, Boston Evening American, Box 864, Boston, Mass.

My grandson, aged four, filled his mouth with candy when we were having company one day. Asked who gave it to him, he said: "I gave it to me!"

—MRS W. R. SPELLMAN, Allston.

KAY'S
OPEN SATURDAY
TILL 9 P. M.

Spirited PASTELS FOR YOUTH

Sizes 9 to 17

ROSE POWDER AQUA $4

Button yourself into this rayon crepe frock. It's such a figure flatterer . . . with its shirred top, stitched midriff and breezy skirt. Very Spring-y and very Thrift-y!

Clayton's
40 WINTER ST., BOSTON

Kay's
CREDIT JEWELERS
594 WASHINGTON STREET

A Sensational VALUE

12 SIZE VERY THIN MODEL

KNIFE AND CHAIN TO MATCH

AN AMAZING SAVING!

17 JEWEL 12 SIZE—Thin Model "FAIRFAX" Pocket Watch $12.95

Complete with matching Knife and Chain. A WRITTEN GUARANTEE with every watch assures you of the fine quality and absolute dependability of this smart pocket watch.

50c A WEEK

MALDEN WALTHAM QUINCY FRAMINGHAM LYNN SALEM

SILVER ANNIVERSARY YEAR
KAY
JEWELRY COMPANY
594 WASHINGTON STREET

LAWRENCE BROCKTON NEW BEDFORD PROVIDENCE PAWTUCKET WOONSOCKET

HOSPITAL HEAD HITS CHARGES

Admitting the possibility of a "doctor's error," Dr. Norbert A. Wilhelm, superintendent of Peter Bent Brigham Hospital, denied vehemently today that indifference by it and the barring of a fatally injured child from emergency treatment at the hospital.

With City Councillor William A. Carey of Roxbury demanding a rigid investigation of the circumstances surrounding the death of Charles Metlusker, five, after he had been crushed beneath an ice truck, Dr. Wilhelm said:

It is possible that the doctor (who) refused the child (sent to the Children's Hospital) could have erred in his judgment, but that is a mistake we all make. However, I do not say that he did err.

"If, in our opinion, the boy was seriously injured, he positively would not be turned away. It was the doctor's judgment that the boy be transferred to a hospital better equipped to treat child cases."

CAREY'S DEMAND

In a statement issued to the press here by Councilor Carey, he said:

"I was much surprised to learn from the report of Medical Examiner Cornelius Leary that among other injuries, little Charles Metlusker sustained a broken neck.

"It is difficult to understand how an interne presumed to possess qualifications justifying his presence in the emergency ward should have failed so completely in diagnosing the boy's injuries and should have persisted his removal to the Children's Hospital.

"From my conversation with you and Dr. Cutler at the hospital this morning, I well appreciate your desire to protect the good name of the Peter Bent Brigham hospital. With this in mind, I feel it my duty to suggest a thorough investigation on the part of your governing board into the circumstances incident to the treatment accorded the child."

"TREAT ALL CASES"

Carey also urged that all emergency cases be given "first aid" here at the hospital in full or in part of the absence of injury or cost of the victim. It had been expected that the hospital had a long established policy of not treating out-of-town except in emergency cases, instead of being transferred to the Children's Hospital here.

Mr. Metlusker in the Fisher st. Roxbury home of the little victim his grief-stricken mother declared:

"The least they could have done for my baby was to have sent him over to the Children's Hospital in an ambulance, and not in that old oil truck . . . my poor boy."

Boston's Firemen To Be Streamlined

Streamlined firemen will be the next contribution of modern progress to the Boston scene.

Fire Commissioner Reilly was going ahead today with plans for a new form-fitting uniform with a chic flare to the skirt of the coat which will positively do marvels for the figure and eliminate that bulky effect created by the awkward box coats now in use.

Jewish Feast Day Opens at Sundown

Purim starts tomorrow at sundown. It is one of the happy holidays in the Jewish ritual, commemorating the frustration by Queen Esther of the plot of the Persian monster, Haman, to destroy the Jewish race.

Masquerades and parties feature the holiday. The story is recited in all synagogues. And the children receive gifts.

KAY'S
OPEN SATURDAY
TILL 9 P. M.

Mother Shuns Jailed Suitor Who Beat, Branded Baby

LEWISTOWN, Pa., March 3 was due to meet [illegible] Barrick face to face at his at[illegible]

The baby, tiny Mariam Wolf [illegible] her Pinehurst barely two[illegible] a hospital at Sunbury [illegible]

[illegible] she made me mad by always talking of the other man," Gray said Barrick related.

"She could have been [illegible] Her heart [illegible] and [illegible] to go away."

Shakespeare Dies on Avon

STRATFORD-ON-AVON, Eng., March 3 (AP)—William Shakespeare of Stratford-on-Avon died today.

He was 83, but not related to the bard whose birth here made the town famous.

KAY'S
OPEN SATURDAY
TILL 9 P. M.

Kay's
CREDIT JEWELERS
594 WASHINGTON STREET

TAKE ADVANTAGE OF
KAY'S NEW
LOW
PRICES
for FINE QUALITY EYEGLASSES

YOUR WORK DEPENDS ON GOOD EYESIGHT
IN KAY'S OPTICAL DEPARTMENT

- Fine Quality Glasses Are Very, Very Low in Price
- Two Optometrists to examine your eyes
- Two Examination Rooms for prompt service
- Most modern, scientific equipment obtainable
- Glasses are never recommended unless absolutely necessary
- Appointments are not necessary but will be made if you desire. Phone Hancock 2060

50c DOWN A WEEK
(NOT ONE CENT MORE)
WILL PAY FOR YOUR GLASSES IN JUST A VERY FEW WEEKS

DR. HILLMAN
DR. STAPLES
Optometrists

SILVER ANNIVERSARY YEAR
KAY
JEWELRY COMPANY
594 WASHINGTON STREET

That Smart Economy

The New 2-PIECE SOFT SUIT

$10.95

Paris Goes Suits . . Sit Go Soft . . Be Ready Int!

Dressmaker femininity! Swed-off jacket! Flat, wide mers! Soft, broad shoulders! hd a whirl of a skirt! Very new, very young, very dashing. . . in black or navy . . . withpie-plate metal buttons. Suit a buy, too, for misses with budgetitis!

CHARGE OR BUDGET

J. J. Fox
America's Largest Furrier
411 WASHINGTON STREET

GANDHI STARTS NEW FAST

POONAH, March 3 (AP)—Mo[illegible]

"I have every right to evoke [illegible] as means of self suffering," he said.

"I would willingly give a life which has no insurance value for securing due performance of a solemn promise."

Britain Seeks Trade in Spain

Capt. McConnell Associates to Meet

12 Arabs Found Slain by Terrorists

JERUSALEM, March 3 (AP)—[illegible]

Lafs

$1

Do [illegible] American will [illegible] every "Lat" [illegible] Address "Lats," Boston Evening American, Box 516, Boston, Mass.

Father (scolding son)—"Do you know that George Washington was surveying land at your age?"

Son—"Yes, and at your age he was President."

—[illegible]
Watertown

THE NEW AND GREATER CROSBY
"Our Dream Store Comes True!"
HAIL STYLE-MINDED WOMEN!
$1.99
One low price
AMERICA'S MIRACLE VALUES
PICTURE a store so new and modern that it might have been designed as a showplace for the World's Fair. Picture a collection of shoes that leaves you breathless with its beauty and almost endless variety. Picture quality that you never believed possible in shoes at $1.99. You've always dreamed about a store that would give you all this . . . and now it's here in the new and greater Crosby.
Sale HOSIERY 49c
Hi-style HANDBAGS $1
CROSBY SHOES
36 SUMMER STREET
(Same location, next to Kennedy's)

If You've Missed It Before . . . Be Here SATURDAY When the Doors Open!

THRONGS! THRILLS! EXCITEMENT!

New England's Most Uproarious Sale Is On Again at I. J. Fox!

RECONDITIONED COATS . . WINDOW MODELS . . DISCONTINUED STYLES
FLOOR SAMPLES . . UNCALLED FOR COATS . . REMODELLED FUR COATS

I. J. FOX FUR FAIR

Just Look At These Furs . . . **Cross Persian Lamb---Hudson Seal Dyed Muskrat ---Tipped Raccoon---Caracul-Dyed Kid---Alaska Sealskin---Dyed Jap Mink Beaver--Black Caracul-Dyed Kid With Silver Fox--Squirrel--Leopard--Krimmer**

$19 $32 $43 $74

You don't know what excitement IS until you've been to an I. J. FOX FUR FAIR! Throngs milling around . . . satisfying a lifelong craving for fur beauty . . . trying on coat after coat . . . hesitating between this one and that one . . . then buying BOTH! In response to the scores of requests for a repeat sale, we've had to re-open our vaults, re-arrange and re-price every coat so YOU won't be disappointed . . . so YOU can attend a FUR FAIR! Substantial furs for as little as $19 . . . tremendous savings to boast about for years to come . . . BE HERE EARLY!

Sale Starts 9:30 . . . First Comers Get First Choice! Extra Salespeople . . . Extra Sales Space! All Sales Final! No Refunds! Pay Only a Small Deposit . . . Then Budget the Balance!

50 LAND IN BROOKLINE SPEED NET

[illegible]

First Lady Opens 7th Tour Sunday

WASHINGTON, March 3 (AP)—In six busy years Mrs. Franklin D. Roosevelt has proved the White House less of a prison than she herself predicted.

With a zestful, "I'd love to fly the Atlantic," she accepted an invitation [illegible] and perhaps take a flight in it, although [illegible] the ocean.

On Sunday, starting her seventh year as America's First Lady, she [illegible] She will add [illegible] March 4, 1933, and [illegible]

Human Chain Saves Sailor From Harbor

[illegible]

'Cut All Expenses,' House Orders F.D.

WASHINGTON, March 3 (INS)—President Roosevelt today was directed in the new government reorganization bill to "reduce" federal expenditures to the fullest extent possible.

The report, filed with the House by Rep. Cochran (D., of Missouri), chairman of the special committee on government reorganization, [illegible] view.

Reduce expenditure to the fullest extent possible consistent with the efficient operation of government.

MERGE AGENCIES

Increase efficiency of operations of government to the fullest extent practicable with revenues.

Group, coordinate and consolidate executive agencies.

Reduce number of agencies by consolidating those having similar functions under a single head, abolish such agencies of such functions as may not be necessary.

Eliminate overlapping and duplicated effort.

One of [illegible] bill a greatly modified measure as compared to the reorganization act defeated by the last Congress, gives the House or Senate power to reject any of the President's [illegible] days after he makes them known.

TAX ELIMINATION

Meanwhile Secretary of the Treasury Morgenthau [illegible] business which deter [illegible] recovery.

PERSONAL

DEAR FRANCE[illegible] Meet me at W[illegible] [illegible] LOUIS.

RONLEY . . . at the end of the best season in their history had just 50 Seal and Beaver dyed coney coats left

WE TOOK THEM . . . with the express understanding that we could sell them out at OUR price

FINAL SALE
JUST 50 CERTIFIED RONLEY
FUR COATS
$41

Seal and Beaver dyed finest New Zealand Buck Coneys, regularly $69.95. Save $28.95.

- More for your money in QUALITY furs than ever before
- Made of fine buckskins dyed a deep rich black and beautifully matched
- 1939's new box swagger made in straight silhouettes ... but with plenty of lap
- Free Storage for the summer if you wish. Our convenient Lay Away plan makes ownership a simple matter
- Linings guaranteed for two years

	12	14	16	18	20	36	38	40	42
SEAL DYED CONEY (Black)	1	3	6	2	6	2	5	2	1
BEAVER DYED CONEY (Brown)	1	2	4	6	2	1	3	2	1

FURS 3rd FLOOR

KENNEDY'S
SUMMER and HAWLEY STREETS

People who use their heads are headin' this way for Radio Bargains!

WOW! What a Radio

Former Price $29.50

Instantaneous Automatic Tuning! Just push a button—there's your station, simple as pointing your finger! Beautifully grained piano finish cabinet! Fully shielded Litz wire Intermediate Frequency Transformers! Factory-set wave trap! Oversized speaker! SUPERHETERODYNE! American, Foreign — And a whole flock of other amazing features!

RCA LICENSED TUBES!
8 TUBES—Plus 2 Ballast Tubes—
10 TUBES IN ALL!

EASY-PAY PLAN—35c WEEK
NO Money Down! NO Interest Charge!
A Square Deal To All!

Sorry! No Phone or Mail Orders! Stores Open Saturday Night

NONE SOLD FOR CASH
To Stop Dealers Buying 'Em Up

WASHINGTON Jewelry Co.

365 WASHINGTON ST., BOSTON
503 WASHINGTON ST., BOSTON
also FITCHBURG, WALTHAM, BROCKTON

NOVELIST'S STORY OF POPE'S GREAT DAY

By HUGH WALPOLE
(World Famous Novelist)

World copyright, 1939, by International News Service

One of the last laymen to stand at the side of Cardinal Pacelli before the Vatican doors closed on the conclave which elected him Pope, Hugh Walpole, the famous British novelist, today describes the influence of a "popular urge" on the cardinals' choice.

VATICAN CITY, March 3—I have seen the people elect a new Pope.

There must have been few elections in the past when so sudden and powerful an urge on the part of 300,000 men and women, gathered in St. Peter's square, proclaimed who the Pope was to be [illegible] any human being knew it.

I have seen some great events in my time, the declaration of war, the outbreak of the Russian [illegible]

GREAT CROWD WAITS

It was an effect of joy soon [illegible]

[illegible]

The great facade of St. Peter's [illegible] thing of the [illegible] of silk and the [illegible] of amber. Against these [illegible] the colonnades were [illegible]. All the figures seemed to be looking eagerly towards St. Peter's.

AMERICAN CRIES NEWS

Exactly at 5:30, a little puff of something came from the chimney like [illegible] from a cigarette.

[illegible]

Close beside me and pressing in on me was a group of American priests, very young and very ardent. One of them suddenly in a voice high and cracked with excitement cried:

"There is a new Pope!"

Then happiness broke loose. And an odd thing that I shall never forget was that instantly Cardinal Pacelli was in the minds of every one.

The young Americans were saying to each other:

"Oh, I hope it's Pacelli! Don't you hope it's Pacelli?"

[illegible]

HAPPY BUT ANXIOUS

[illegible]

Then there was [illegible] the window. The window [illegible] and attendants hung the tapestry of the sacred Heart with a white shield bordered in royal purple and bearing the pontifical crest showing the crossed Keys of St. Peter.

The silence was broken only by sounds of [illegible] hymns.

PACELLI ACCLAIMED

Suddenly Cardinal [illegible] Dominioni appeared and a great cheer went up.

The excitement [illegible] was most moving. I heard a young American priest whisper as though to himself:

"May it be Pacelli!"

Then Cardinal Caccia Dominioni spoke:

"I announce to you a great joy. We have a Pontiff."

Before he could continue such a shout went up as I have seldom heard in my life before and then the shout was [illegible] for the next words:

"The Most Eminent Cardinal Pacelli, who has taken the name of Pius XII."

It was then that joy [illegible] came to the world.

All of us, men and women, realized in that [illegible] moment that the Church now once again had a great and good and wise man for its father.

We were all brothers together then. It seemed as though some one had come to us and told us it was going to be all right with the world.

When at last Pope Pius XII in his white robes appeared on the balcony there was a tremendous [illegible] then silence [illegible]

Then in what I thought was a wonderfully strong and tuneful voice the Pope gave us his blessing.

Men and women knelt. We were many of us in tears.

My faith is not Roman Catholic but I felt with all those around me that I had a new father who would protect and guard me and [illegible]

FIND OUT
IF YOU NEED GLASSES
DON'T GAMBLE with your EYESIGHT!
Seeing is the most precious faculty you possess! It has given you your education . . . it gives you your living. It gives you the faces of your loved ones, the beauty of the countryside, the entertainment of good books, the pleasures of sports, the theatre, the movies! Better Vision Means Better Living!
5—Graduate Optometrists
Dr. Dyobs, Dr. Rist, Dr. Singer, Dr. Gregor, Dr. Millrood
50c A WEEK
NO APPOINTMENT NECESSARY!
WASHINGTON Jewelry Co.
365 WASHINGTON ST., BOSTON
503 WASHINGTON ST., BOSTON
Also FITCHBURG, BROCKTON, WALTHAM
Open Saturday Night!

WASHINGTON Jewelry Special
COUPON SPECIAL—FRI. and SAT.!
A WEATHER PROPHET FOR YOUR HOME!
74c

INCLUDES THERMOMETER. Quaint Swiss Cottage! Attractive! Practical! Amazingly accurate! FINE WEATHER Boy and Girl come out! RAINY WEATHER The Witch comes out 8 to 24 hours ahead of Rain or Snow. Usual $1.00
WASHINGTON Jewelry Co.
BOSTON—365 WASHINGTON ST.
BOSTON—503 WASHINGTON ST
Also FITCHBURG, BROCKTON, WALTHAM

OLD AGE PENSION FOR YOUR OLD WATCH!
$15
We'll give you up to $15 trade-in allowance on your old, aged watch . . . towards a new, young, fresh, nationally advertised timepiece! Your old watch is DOWN PAYMENT—Pay 50c Weekly—NO Interest Charge!
Washington Jewelry Co.
365 WASHINGTON ST.
503 WASHINGTON ST.
also Fitchburg, Brockton, Waltham

WASHINGTON Jewelry
SALE! FRIDAY AND SATURDAY JUST 32 WATCHES!

$16.95
NO MONEY DOWN
50c WEEK!
Do you know of a better watch than a Waltham?
Do you know of a better investment for your odd change—7c A DAY?

MONEY BACK GUARANTEE!
MEN! Compare this 17-Jewel Waltham with any other 17 jewel watch of national make. If you don't find the Waltham satisfactory in value, in appearance, in construction, in style —then bring it back for full refund.
In our honest opinion, it's the Best Watch Buy in the Country!

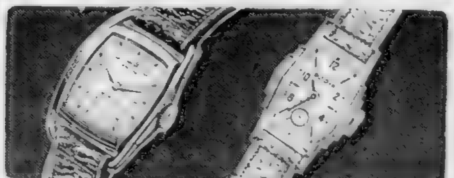

17-Jewel HAMILTON "DODSON" $40.00 $1.00 a WEEK
17-Jewel "BULOVA" AMERICAN CLIPPER $29.75 75c a WEEK

WASHINGTON Jewelry Co.
365 WASHINGTON STREET, BOSTON
503 WASHINGTON STREET, BOSTON
FITCHBURG! BROCKTON! WALTHAM!
"The PLACE TO BUY WATCHES"

GRANTS *Spring Fashions*

Really Smart... Yet Really Thrifty!

They Are The Rage!

Royal-T Rustling Taffeta Slips

Made of genuine Du Pont Rayon Yarn. Guaranteed Washable.

$1.00

Style sketched has *"Pull-a-Thread"* bottom. Shorten it yourself by pulling a thread and removing one or two rudies as needed. No cutting. Other styles with scalloped ruffled bottoms and swing skirts. Full range of colors including the popular light shades. 34-44.

Manufacturer's Closeout!

Rayon Dobby Satin or Printed Crepe Gowns

97c

These gowns would ordinarily sell for 1.69. Beautifully tailored styles in blue or tearose. Full cut. Stock up now as the lot is limited. Sizes 15, 16, 17.

Debbie, World's Fair, Tyrol

Swagger Stroller

79c

All the style and swagger found only in a smart casual felt. In the new rainbow shades and fine new shapes.

Special Sale!

Rayon Taffeta or Crepe Slippers

From Our Regular 35c Stock. Two Days Only 33c pr.

Dainty printed crepe with bow, or plain color taffeta with printed collar. Both styles have padded soles and contrasting linings. Blue, Wine or Black. All first quality 3-8.

Special!

Girls' Jacket and Skirt

$1.98

Just the thing for the Spring outfit. Well tailored in plaids or plain colors. Sizes 7-14

Grants Candy Dept. Week-End Specials

Mixed Nuts Fresh from the fire. Regularly 29c lb 25c lb.

Chocolate Covered Peanut Clusters Regularly 20c Week-End Special 17c lb.

SALE of Seconds of Our Regular $1.00 **Men's Dress Shirts**

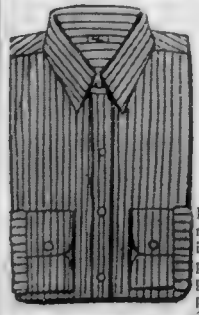

59c

Most of these bear our own Seamont label. Fine quality sanforized broadcloth in white or fancy patterns. Priced so low that you'll probably want three or four to replenish your stock. Sizes 14-17; 33 to 35 in. sleeve lengths.

Spring Styles in 12 Inch **Bridge Shades**

25c

Dozens of styles to choose from. Colors and patterns to match any decorating scheme.

EXTRA ⅓ PINT FREE with purchase of 1 pint in special can. While they last

59c

6 PINTS FOR THE PRICE OF 5 PINTS

W. T. GRANT CO. 395 WASHINGTON ST. BOSTON

'Working Wife' Hits Back at Hecklers

A bill aimed sardonically at those who would banish "working wives" from the public service was on file with the clerk of the House of Representatives today.

It was presented by Mrs. Leslie B. Cutler, Republican representative, and would compel all married men "whose wives are able to support them" to resign from government service.

"What's sauce for the goose is sauce for the gander," she declared.

The ironic bill was introduced at the close of a stormy hearing before the legislative committee on education, heavy arguments on the proposal to ban married women from all public service, especially from teaching jobs.

1000 AT HEARING

The hearing was in Gardner Auditorium as well more than 1000 excited women filling aisles, was one of the most tumultuous in history.

There were times when the uproar and pandemonium threatened to progress into a near riot.

All the residents of the "working wives [illegible] the committee [illegible] presentations [illegible] within a few days [illegible] of the legislature adjourns.

Miss Florence E. Fordham of [illegible] of the Women a [illegible] proportion [illegible] loan working [illegible] part [illegible] she has [illegible]

JOKE BILL

Representative Cutler's bill was [illegible] presented [illegible] last [illegible] [illegible] [illegible] [illegible] substan-

tial doubt that either the mock measure or the original, proposed by Miss Birmingham, will be held constitutional.

Strangest Thing

$1 The Boston Evening American will pay $1 each for every Strangest Thing I Ever Saw" printed. Address Strangest Thing Editor Boston Evening American, Box 456, Ivoria, Mass.

The strangest thing I ever saw was a boy on roller skates trying to skate on ice.

—ROBERT GREENE, South Boston

Oodles of real fruit Jelly **DRAKE'S JELLY-ROLLS 20¢**

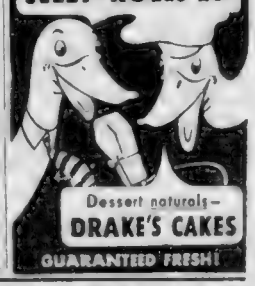

Dessert naturals— **DRAKE'S CAKES** GUARANTEED FRESH!

GRANT'S PHOTO STUDIO

NEW! ---and sensational

The greatest and most amazing advance ever known to photography.

Lovely photographs that "catch" your most charming expression.

ONE 5"x7" Photograph 19c

2—all different—55c. 6—all different—$1.00.

Think of it!

Never before at so little cost and so easily and simply taken—while you're relaxed and at ease.

VISIT GRANTS SILVER SHADOWS STUDIO you'll enjoy a new thrill

W. T. GRANT CO., 395 WASH. ST.

Kane's
Home Makers to Millions—A Good Place to Save on Good Furniture

THE WHIRLWIND CLIMAX OF A MIGHTY SALE

KANE'S FEBRUARY SALE

LAST 2 DAYS

$66 Days

NEWS For Home Makers!
NEWS For Young Couples!
NEWS For Hotel Owners!

CHOICE! Any of These 12 Pc. $99 to $119 Room Outfits

$66

15c A DAY IS ALL YOU PAY

OPEN SATURDAY TILL 9 P. M.

Fringed Broadloom Effect
9x12 RUG Included
At no Extra cost

Beautifully Grained 12 Pc. Bed Room, Usually $115 $66 Only 15c A Day

Latest modern style grained to look like butt walnut suites selling at twice the price. 3 major pieces [• bed • chest • dresser or vanity] • spring • mattress • 2 pillows • 2 boudoir lamps • bench seat • picture and • 9x12 Rug included. (Extra major piece if desired $15.)

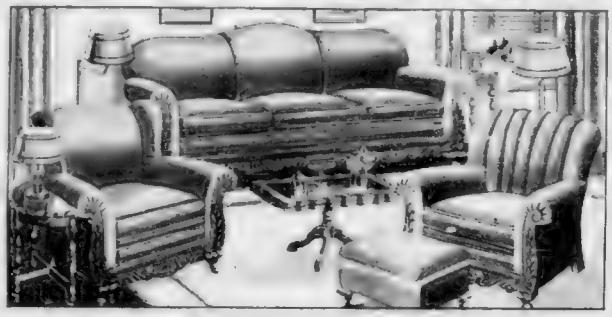

This Handsome 6-Pc. KITCHEN INCLUDED
at No Extra Cost with any 2 R... shown • Kitchen consists of Porcelain Enamel Breakfast Set and Room Size Felt Base Rug

Genuine Friezette 12 Pc. Living Room, Usually $99 $66 Only 15c A Day

Richly carved, quality built by one of our best makers with coil spring construction and hardwood frames. Outfit includes • Full size sofa with reversible cushions • wing chair and • ottoman • ... and table • bridge lamp and shade • table lamp and shade • lamp and shade • 9x12 Rug • Choice of 5 colors

Complete 12 Piece Colonial Bed Room, Usually $119

MAHOGANY Veneer to finish on solid American gum wood. Hardwood interiors, boxed for general construction, basswood drawer bottoms. Massive size pieces, includes • full size bed • matching chair • big 4 drawer chest • dresser • spring • mattress • 2 boudoir lamps • 2 pillows • bench seat and • 9x12 Rug

$66 Only 15c A Day

12 Pc. London Club Living Room, Usually $115 $66 Only 15c A Day

Everything to make a lovely living room. 3 Piece London Club Suite in FRIEZETTE Upholstery • London sofa • club chair • lounge chair • 2 end tables • coffee table • picture • 2 table lamps and shades and • 9x12 RUG • Choice of 5 colors

Kane's

HOME OF MASTERBILT FURNITURE

Shop at Kane's Nearest Store Listed Below

BOSTON STORE—740 WASHINGTON ST., BOSTON
CAMBRIDGE—505 Mass. Ave.
HYDE PARK—1295 River St.
MALDEN—9 Dartmouth St.
WALTHAM—390 Moody St
LAWRENCE—In Super Store
QUINCY—1546 Hancock St.
BROCKTON—255 Main St.
LYNN—219 Union St.

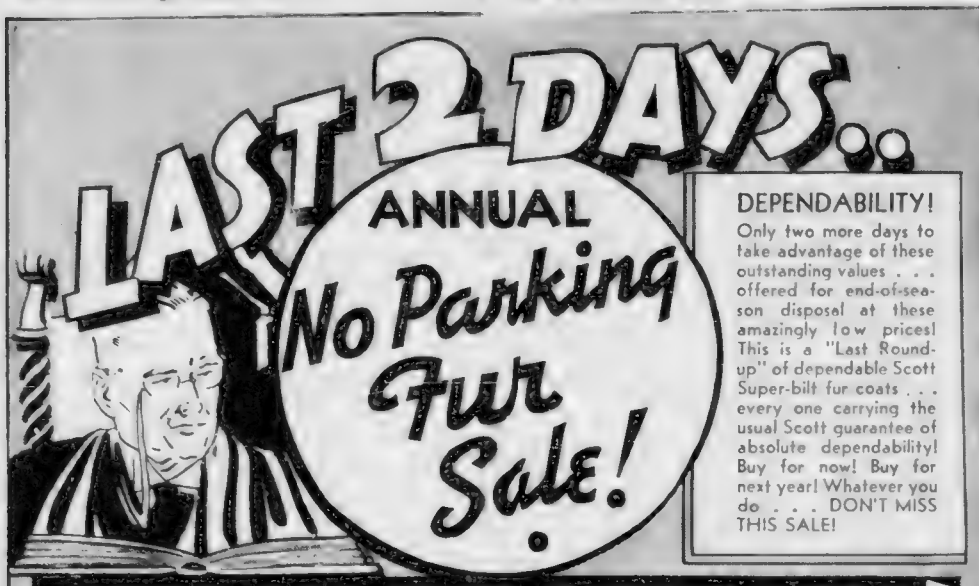

DEPENDABILITY!
Only two more days to take advantage of these outstanding values . . . offered for end-of-season disposal at these amazingly low prices! This is a "Last Round-up" of dependable Scott Super-bilt fur coats . . . every one carrying the usual Scott guarantee of absolute dependability! Buy for now! Buy for next year! Whatever you do . . . DON'T MISS THIS SALE!

HERE ARE THE OFFENDERS!

WHITE BUNNY WRAPS
MINK SHADE KOLINSKYS (one paw)
SABLE SHADE KOLINSKYS (one paw)
$5
FORMERLY $9.95 TO $14.95

CARACUL TYPE KIDS
TWIN RED FOX SCARFS
SILVER FOX TAIL CAPES
$26
FORMERLY $59 TO $89

SEAL DYED CONEYS
BEAVER DYED CONEYS
DYED SKUNK CHUBBIES
$46
FORMERLY $79 TO $99

LEOPARD CATS
FULL FURRED RACCOONS
PERSIAN PAWS
$66
FORMERLY $129 TO $179

MINK DYED MUSKRATS
SILVERTONE MUSKRATS
PERSIAN TYPE LAMBS
$76
FORMERLY $139 TO $189

HUDSON SEAL DYED MUSKRATS
CARACULS
RUSSIAN PONIES
$86
FORMERLY $169 TO $199

GENUINE LEOPARDS
RUSSIAN SQUIRRELS
FULL SKIN SILVER FOX PAWS
$126
FORMERLY $229 TO $269

	Formerly	NOW!
GENUINE BLENDED MINK	$1199	$666
BLACK PERSIAN LAMB	549	276
GENUINE JAP MINK	579	276

Other Scott Super-bilt Fur Coats from $26 to $1666 *Intermediate Markdowns Taken in Many Cases*

Open daily 'til 6:30 P. M. *Saturday 'til 7 P. M.*

AND BEST OF ALL!
You may take advantage of the Famous Scott Unique Payment Plan and enjoy small weekly or monthly payments to suit your own convenience!

Scott Furriers
WINTER ST.

EXTRA!
There will be no charge for storage in our Certified Cold Storage Vaults during this sale! Buy Now and Save!

NEW ENGLAND'S LARGEST FUR ESTABLISHMENT

NAZIS SEE 'PRESSURE' ON POPE

By PIERRE J. HUSS
International News Service Staff Correspondent

[illegible] Nazi [illegible] for the [illegible] of the [illegible] Pius XII [illegible] "pressure" [illegible] from the [illegible]

[illegible]

AGITATORS SCORED

"Bolshevist and Fascist agitators in Paris and London," the newspaper Nachtausgabe said, "are trying almost fanatically to determine the political course of the new Pope in accordance with their own political aims.

"It is up to the Vatican to shake off that rabble-serious politicians of other countries, especially the western democracies, who are already banking on predictions, should be reminded of a few exceptions.

"Previous Popes have not followed the paths that over-ambitious followers wanted to prescribe for them. The course which Pius XII will choose to follow will become evident from his deeds alone."

FRENCH CLAIMS BLASTED

The Boersen Zeitung replied French press claims [illegible] Pius XII will oppose totalitarianism.

"Such remarks may amaze the Vatican and result in prayers to the Almighty to protect the Pontiff from his over-offensive French friends. We assume that the world, which after all is larger than Paris, looks upon the Pope and his regime from a more objective viewpoint."

Blow to Il Duce, Says Soviet Press

MOSCOW, March 3 (INS)—Communist [illegible] election of Eugenio Cardinal Pacelli as Pope, the official Soviet newspaper Izvestia today openly branded the cardinal's choice as a blow to totalitarian states.

"Pope Pius XII is known for his attitude in opposition to totalitarian states, Germany and Italy. The election is considered a blow to Premier Mussolini," the paper said.

Pope Reappoints Msgr. di Sant'Elia

VATICAN CITY, March 3 (INS)—Pope Pius XII [illegible] reappointed Monsignor A. Mella di Sant'Elia as papal nuncio [illegible] The post [illegible] Pius XI.

Excursions
GOOD UNTIL MARCH 31
ALL TRIPS EXPRESS
NEW YORK
New Coaches, Air Spring Highway
—Travel— TRAILWAYS to the World's FAIR
$4.50 ROUND TRIP
HARTFORD ROUND TRIP $2.00
BLUEWAY TRAILWAYS
40 PARK SQ. KEN 5700

New Pope's Boston Cousins Rejoice

Th[illegible]ough the Christian world, millions of faithful greeted with [illegible] reverence the news of Eugenio Cardinal Pacelli's elevation [illegible] supreme honor and exacting cares of the Papacy.

[illegible]

WATERTOWN KIN

"And some day," he said, "perhaps I will go to Rome and be bl[illegible] by the Pope. If I do I shall [illegible] him of our relation[illegible]."

[illegible]

"I just [illegible] believe it's real," she said. "I only hope some time I can see His Holiness in Rome—maybe with Michael."

In Wa[illegible] [illegible]

"I feel very happy about the election of Cardinal Pacelli," he said. "I don't know whether or not I will go to Rome right away. In any case I'll wait for news from my wife."

Mrs. A[illegible] [illegible] Rome. [illegible] months [illegible] her father was [illegible].

"When I heard the news," Vitale confided, "I was overwhelmed with joy. The new Pope is just the man for the papacy."

Vice Consul V[illegible] [illegible]

THEIR COUSINS

[illegible]

RELATED—Silvio Vitale, Italian vice-consul to Boston, who is the nephew of the newly-created Pope Pius XII.

Calls Papacy His 'Burden'

ROME, March 3 (AP)—Eugenio Cardinal Pacelli with these words [illegible] of the Holy Roman Church:

"It seems God's will that this burden would fall on me. In this sense I accept it. I shall take the name of Pius XII."

[illegible]

150 On New List For Police Force

[illegible]

Bring Back Auto Used by Howland

MIL[illegible] [illegible]

[illegible] bought by Howland [illegible] $25 to finance [illegible] was [illegible] name.

2 DAYS ONLY
SELLING OUT
ENTIRE STOCK
OF
Ames Linen House, Inc.
209 Tremont St.
AT THE HUB DEPT. STORE
Regardless of Cost
Savings Galore
Linens, Laces, Domestics, Infants' Wear, Hosiery, Lingerie, Handkerchiefs.
HUB
DEPARTMENT STORE
670 Washington St.
Cor. Beach & Wash. Sts.
Boston

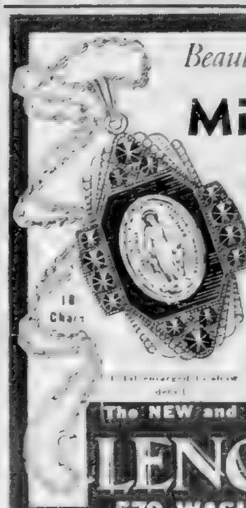
Beautifully Engraved
STERLING SILVER
Miraculous Medal Pendant
$2.95
25c Down—25c Weekly
The NEW and GREATER
LENOX Jewelry
570 WASHINGTON STREET

Emerson "Emersonette"
PAY 50¢ WEEKLY
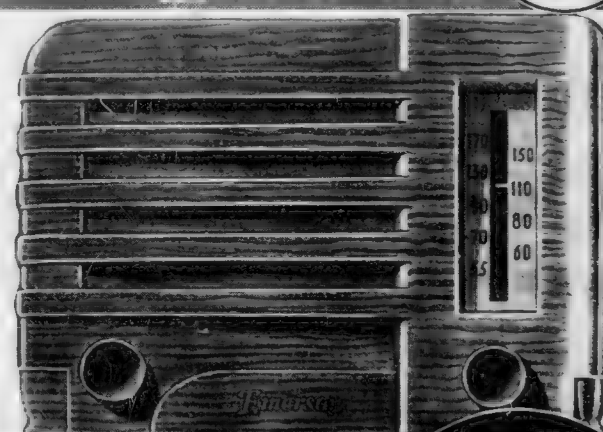
Wherever You Go—Take Along This Amazing
Emerson "Self Powered" PORTABLE
5 TUBE Superheterodyne
Plays EVERYWHERE
No electrical connections
No outside aerial
Magnificent TONE
Amazing POWER

$29.95
$6.95
The NEW and GREATER
LENOX Jewelry
570 WASHINGTON ST.
(Opposite AVERY ST.)

FRIED CLAMS
Each tender clam is deliciously sweet . . . fresh from the cool depths of nearby waters . . . cooked a crisp golden brown. With your order you receive tartar sauce, cole slaw, potato and the usual dainty oven-fresh rolls with butter. Only
25¢
Waldorf CAFETERIAS

POPE PIUS' FIRST PLEA FOR PEACE

Continued from Page 1

fulness and protection of divine providence.

"In these troublesome and difficult hours while so many difficulties seem to impede attainment of that peace which is the most particular inspiration of hearts, we raise to the Lord a special prayer for all those who are entrusted with the high honor and the grave burden of guiding peoples on the road to prosperity and progress.

FACES IMMENSE EVILS

Here then, O beloved Cardinals, here venerable brothers, here beloved sons, is the first wish which rises from the paternal heart which God has inspired in our heart. Before us we have the spectacle of immense evils which scourge the world and for which blessed God sends us no succor, unarmed but believed.

"You sons, you brothers, would not desire—we are fully confident of it—to render our hope vain. After the grace of God it is on your good will that our soul depends so much.

"May the Lord Christ, of Whose fullness we all have received, deign to make fruitful this hope of ours and extend it as messenger of holy consolation to the entire earth and may the benediction which we impart in His name give virtue to it."

The new Pope earlier set the course of his reign in which many expect a new constructive role in world foreign affairs to be played.

The Pontiff opened the Vatican doors of Christ to what many believe was the most important conclave of the elections.

The entire energy of cardinals was devoted to what has proved to be a short session.

Cardinal Pacelli, for four Vatican secretaries of state gathered in the Sistine Chapel at 11 a. m. (5 a. m. Boston time) to know the Pope's pleasure and to receive his guidance and to hear a final message.

The March 12 coronation ceremonies for the first native Roman Pontiff in 250 years may be held earlier than the usual interval of a week.

Pius XII will be the first Pope elected since the Lateran Treaty established diplomatic relations between the Vatican and the Italian government 10 years ago. He will be free if he chooses to receive the oath of fealty from the Roman state to take formal possession of papal properties outside the Vatican walls.

"NO WEAKNESS"

Toward Nazi Germany's treatment of Catholics one Vatican informant said:

His Holiness was expected to show "no weakness but an attitude of watchful waiting for betterment of conditions."

In dealing with that situation since he once was papal nuncio to Berlin, negotiated the concordat of 1929 with Germany and signed that of 1933 with Nazi Germany, the 63 year-old Pontiff was regarded as particularly qualified from personal observations and experience.

The Holy Father retired most night to the cell which had been his apartment during the years he was close servant of Pius XI.

TROUBLED DAYS

The 262nd Pontiff spiritual ruler of 352 million Catholics got a pushed diplomat faced to help the most troubled days since the World War and greatest papal responsibility that he was called to early years considered below the average age of Catholics.

Then and there he vowed to devote his every good breath.

The new Pontiff faces specific difficulties in many parts of the world.

The own Church has passed a drastic education Racial laws particularly those affecting mixed marriages which Pius XI had signed the concordat also were in the Fascist books. Except to many Fascists and Catholic Action was a fresh memory.

However, there were cordial messages to Pius XII from King Victor Emmanuel and Premier Mussolini congratulating him on his election.

The Fascist press gave him a friendly reception.

MESSAGE FROM POPE—Proudest pupil in Girls high school annex today is Angela Sibella, 16, of Dorchester . . . holding a message sent to her by Cardinal Pacelli, now Pope Pius XII. She wrote to the Vatican when Pope Pius XI was stricken . . . and the message, dated exactly a year before the election of the cardinal, was the answer.

SEES PIUS AIDING WAR ON NAZIS

WASHINGTON March 3 (INS)—Governmental officials today viewed the election of Pope Pius XII as the harbinger of a new era of cooperation between the Vatican and the Roosevelt administration in the world struggle against Fascism and Nazism.

In the new Pontiff's election, the President might find a powerful ally in the fight against the totalitarian conception of an all dominant state to which Mr. Roosevelt has dedicated himself.

Pius XII, first Pope who had ever set foot on American soil, and first ever to have conferred with a President of the United States, following his 1936 trans-continental American air tour, had expressed whole-hearted admiration for this country and its people. It was revealed. He spoke here at the National Press Club.

Hub Girl Has Card Sent Her By New Pope

Marie Hall, two years old, when she was 13 months old [illegible] Vatican Secretary of State, [illegible] was shocked and pleased to learn of the illness of Pope Pius XI.

[illegible]

Today she was happy to read a letter from [illegible]

"Eugenio Cardinal Pacelli, secretary of state to His Holiness, begs to express the heartfelt gratitude of the Holy Father for the filial good wishes and for the loving assurances of prayers sent him in his illness and to convey, in a pledge of plenteous and abiding grace, his paternal Apostolic Blessing."

D. A. R. Will Let First Lady Quit

SPRINGFIELD, O., March 3 (AP)—Mrs. John S. Beaume of Springfield, recording secretary general of the Daughters of the American Revolution, said today if Mrs. Franklin D. Roosevelt had resigned, the D.A.R.'s national board of management would accept the resignation at its April 1 meeting.

Reports were that Mrs. Roosevelt had withdrawn because the DAR refused use of its Constitution Hall to Miss Marian Anderson, negro singer.

Coolidge Corner in Brookline
WETHERN'S
Temple Place thru to West St., Boston

Young MISS BOSTON

Has Come to Town!

And we've given the gal a royal reception! We've just installed a beautiful New Hat Bar with millions (well, almost!) of those get-'em-up-quick felt hats that go with just EVERYTHING. In colors to make the rainbow turn green with envy! Headsizes: 21 to 23.

1.98

WETHERN'S, TEMPLE PLACE THRU TO WEST ST., BOSTON
COOLIDGE CORNER IN BROOKLINE

Coolidge Corner in Brookline
WETHERN'S
Temple Place thru to West St., Boston

"BON-BON" BABY CARDIGAN

1.00

Made of fine combed washable lisle...rayon silk grosgrain ribbon in front. In eight sun-bright colors! Small (size 32); medium (sizes 34 to 36); large (sizes 38 to 40). Maize, White, Red, Dusty Pink, Chartreuse, Lilac, Aqua, Blue. Mail and phone orders filled: LIBerty 7525.

Newton Children Hail Pope as Own

Newton school children are taking an almost proprietary interest in Pope Pius XII today, and have since even before he was the choice of [illegible] of Cardinals.

When [illegible] the United States as [illegible] Pacelli in the fall of [illegible] guest house at the new Catholic Theological Faculty of the Archdiocese of Boston, [illegible] Sportsman pictured [illegible] of the new Pope may not have been aware of the fact, one of his youngest supporters, because of praying as the new Pope was John Murray, who was then a boy [illegible] Church of the Sacred Heart in Newton Center.

[illegible] a personal message [illegible] from Pope Pius XI, [illegible] the Sacred Heart [illegible] and was excited [illegible] today by [illegible] of his coming.

PRECAUTE SAW PLAY

[illegible] George Stanton of [illegible] and now may [illegible] part of things in the other part [illegible] which was presented before the Cardinal Pope [illegible] was particularly impressed [illegible] in the performance by the Cardinal who held his hand [illegible]

JOHN MURRAY

A LASTING THRILL

A few weeks later, they would [illegible] Pope, even though [illegible] know then that the [illegible] a lasting thrill [illegible] the Pope.

[illegible] the tablet was presented [illegible] Cardinal Pacelli, [illegible] Secretary of State [illegible] Pius XI, [illegible] the tablet was [illegible] Cardinal Pacelli the day [illegible] Pope Pius XII.

"My days in the Sacred Heart Parish, Newton Center, will always remain among the dearest recollections of my visit to the United States of America.

"Eugenio Cardinal Pacelli, secretary of state to His Holiness, Pope Pius XI—October 13, 14, 15, 1936."

The sentiment on the tablet was just expressed from the altar by Cardinal Pacelli the day he celebrated mass at the Newton church.

EMBOSSED CANDLE

Next to the tablet is a glass case in which stands an embossed candle nearly six feet in height, the gift to Bishop Spellman of the late Pope Benedict XV.

The [illegible] printed in Latin [illegible] the gift and white vestments show that they were first worn by Cardinal Pacelli when he was consecrated Archbishop of Sardis by Pope Benedict XV and later when he was created cardinal [illegible] Pius XI presented the [illegible] to Archbishop Spellman when [illegible] consecrated bishop.

The new Pope is [illegible] with Bishop [illegible] the clergy and [illegible] Newton Center.

On the last day of his stay he was entertained at dinner at Bishop Spellman's home in Whitman, where he met the young bishop's father and the [illegible] sister, Mrs. Agnes S. Brennan.

On the table in the living room [illegible] graph of Cardinal Pacelli [illegible] inscription:

"To Most Francis J. Spellman, Auxiliary Bishop of Boston, as an affectionate souvenir of his sincere friend.

● E. Crd. Pacelli.

Vatican, Feb. 15, 1933."

Kennedy Tells Visit Of New Pope to F.D.

LONDON, March 3 (AP) — United States Ambassador Joseph P. Kennedy recalled today [illegible] had been impressed by Pope Pius XII when the pontiff [illegible] Papal secretary of state, visited President Roosevelt at Hyde Park [illegible]

[illegible] Kennedy, who took the [illegible] to the London court [illegible] has also [illegible] to Hyde Park [illegible] and [illegible] Mrs. Roosevelt [illegible] [illegible] of the event the ambassador said:

"We all were impressed by the essential holiness of the man by his vast knowledge of world affairs and his preoccupation with the spiritual problems of the world.

"I [illegible] at once from Hyde Park [illegible] a beautiful [illegible] a wonderful [illegible] [illegible] a letter [illegible]

"The cardinal was particularly good to my little boy Teddy who had trouble opening his medal box and climbed up the cardinal's knee and asked him to open it," the ambassador said.

Call Fireman Held On Arson Charge

[illegible]

Humped, Long and Crooked Noses Corrected Through the Inside Without scars, no Paraffin or Wax used

VIENNESS FACE LIFT

Only through the Plastic method can you hope to remove sagging [illegible] and [illegible] from your appearance.

[illegible]

"Cost Less" [illegible]

REALTIDEM OF NEW YORK, MRS. TOM MIX AND DUKE HYATT. HOURS 9 A. M. TO 6 P. M. SUNDAYS 10 TO 12 NOON AND BY SPECIAL APPOINTMENT.

Ask about our simplified budget plan

Dr. Harry B. Bernstein

100 Boylston St., Boston

Rooms 913-914. Tel. Liberty 9895

COMMUNITY Your CREDIT Is Good! LOW PRICES EASY TERMS

COMMUNITY DENTISTS

DR. LEWIS, INC.

87 Summer St.

630 Washington St.

also QUINCY SALEM LAWRENCE

OPTICIANS

NEW ENGLAND'S GUIDEST DEPENDABILITY SATISFACTION PAY AS LOW AS FIFTY CENTS WEEKLY!

Community

BOSTON—630 Washington St. Summer St.

MALDEN QUINCY SALEM BROCKTON FALL RIVER WALTHAM LAWRENCE MANCHESTER, N. H.

DEAF AIDS

WORLD'S FINEST NOW AT ONE-THIRD LESS

Than Ordinary Instruments

FREE [illegible] TEST

Community HEARING AIDS

at all COMMUNITY OFFICES

LENOX Jewelry Lamp Special!

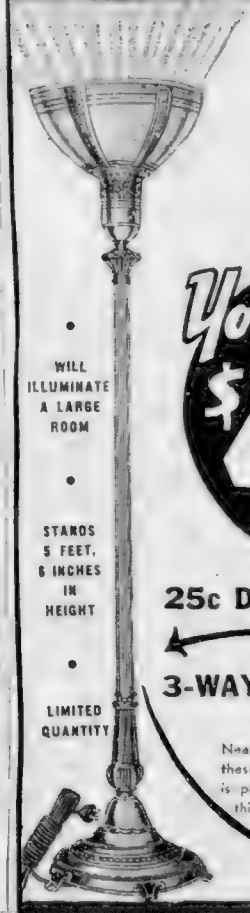

THE NEWEST AND LATEST TYPE OF INDIRECT LIGHTING

Your Choice $4.95

NONE SOLD FOR CASH

• WILL ILLUMINATE A LARGE ROOM

• STANDS 5 FEET, 6 INCHES IN HEIGHT

• LIMITED QUANTITY

25c Down—25c Weekly

3-WAY INDIRECT TORCHIERE

Nearly everyone will want one of these grand new Torchieres. So low is price too. Shop and you'll find this Torchiere comparable to others selling at $7.95. Stop in and see it tomorrow!

Handsome

6-WAY FLOOR LAMP

Complete with Beautiful Shade

Really and truly a gorgeous Floor Lamp at an amazing SAVING! Smart and smart in design. Lamps will harmonize with any room.

Come early and save! [illegible] will want to get this for this lamp.

LIMITED QUANTITY

The NEW and GREATER LENOX Jewelry

570 WASHINGTON ST. (Opposite AVERY ST.)

NEW POPE IS AIR MINDED; MAY BE 'FLYING PONTIFF'

VATICAN CITY, March 3 (AP)—A cultured, studious man of 63—who as a boy liked to slip away from his playmates to worship in the parish church—is the new Holy Father of the Catholic Church.

Eugenio Pacelli, new Pius XII, was born of a Roman noble family in Rome and declared acquaintances say he showed a yearning for the priesthood at an early age.

Previously he was an active lay Catholic worker, founding and organizing the study of religious lectures. Even before he was ordained he was regularly to baptize, marry and comfort the sick.

Entering the office of the papal secretary of state after the ordination in 1901, he rose rapidly under Pius XI to become Vatican secretary of state on February 7, 1930—a seasoned diplomat, who had traveled through Europe, visited North and South America, acquired fluency in many languages, and adjusted himself easily to the rapidly changing world of the 20's, even to use of the airplane.

BLESSED NAZI ACCORD

As nuncio to republican Germany he negotiated the concordat of 1925 as Vatican secretary he signed the 1933 accord with the Nazi government.

Many at the Vatican today believed it not impossible that he might continue to travel by air, thus becoming the first Flying Pontiff. During his visit to the United States in October and November, 1936, he flew across the country and visited 12 of the 16 American ecclesiastical provinces.

Associates speak of him as a hard worker, accustomed as secretary of state to rise at 6 a. m. After early mass he worked until 1:30 p. m., when he usually ate a frugal lunch.

Two of his nephews, Marc Antonio and Giulio, were noble guards attached to cardinals in the conclave city, although they were not in Sistine Chapel where the papal election occurred.

Carlo Pacelli, their brother, was in St. Peter's square with his wife when the election was made known, and they knelt with the rest of the Roman crowd to receive their uncle's benediction.

The three nephews of the Pontiff are sons of his late brother, Francesco, who acted as Vatican attorney in the negotiations with Premier Mussolini that gave rise to for the Lateran[illegible] city of 1929.

Carlo said the Pope "expressed to them news of his election pretty after it occurred.

He always has demonstrated great affection for them, the nephews related, and has taken an especial interest in Mare Antonio's two children, Orsola and Francesca, the latter only a few days old.

An Italian reporter who went to the Pacelli home in one of Rome's smaller but elegant palaces described an emotional scene among members of the family gathered there after the election.

The reporter said Carlo alternately wanted to talk and to get off by himself and pray. Carlo is a general councillor in the Vatican state government.

The Pontiff's immediate family includes a fourth nephew, Arsalde Mengarini, who is married to a daughter of Prince Ghigi Albani marshal of the papal conclave.

Pius XII also has a married sister, Elisabetta, four years his junior.

New Pontiff Had 'Cell 13'

VATICAN CITY, March 3 (AP)—[illegible] cardinal [illegible] elected to the throne of St. Peter's as the successor [illegible] to the papal [illegible] Pius XII, [illegible] Pacelli, [illegible] was assigned to [illegible] Cell 13 [illegible] Pius XI, [illegible] spend the first night of his own reign there.

Save 34¢ a Pair!

ORDER BY MAIL, OR 'PHONE HUBBARD 6620

HOSIERY SALE

SOLD USUALLY FOR $1

3 Pairs $1.95

66¢ PR.

- Fine ringless crepes, woven with an exceptionally hard twist that makes them thriftily snag resistant and doubly beautiful.
- 3-thread for afternoon and evening, 4-thread for business and sports, or 7-thread sturdy sheers.
- Well reinforced at points of wear . . . a garter run stop adds to the merits of these fine silk stockings.
- The wanted new Spring shades: Pagan, Titian Glow, Golden Dawn, Rose Nude, Apres Midi. Sizes 8½ to 10½. STOCK UP . . . you know Coleman quality.

COLEMAN'S Fashion Shop

151 AND 153 TREMONT STREET

CRAWFORD'S FUR COATS

MUST BE "Gone with the MARCH Wind"

AT RIDDANCE PRICES!

$63 $86

FORMERLY $125 TO $229

Furs include Hudson Seal dyed Muskrat, Mink dyed Muskrat, Persian Lamb, Squirrel, Caracul, dyed Skunk, Leopard Cat and many others.

Every remaining fur coat in stock must go quickly . . . and these leftovers are as desirable in every way as their companions that happened to be snatched up long before this! Come up to our "low rent" 3rd floor and consider the wisdom of buying a fur coat now—one that may cost double or more for like quality next Fall!

- Free Storage — Wear it now. We'll call for it later!
- $5 Deposit — A year to pay the balance, weekly or monthly.

Come in FRIDAY or SATURDAY until 7 P.M.

CRAWFORD'S furriers

3rd Floor—Dexter Building

453 WASHINGTON ST., BOSTON

In Manchester, N. H., at 1043 Elm Street

WHAT IS GOING ON IN SOVIET RUSSIA TODAY?

Read why silence seems to cover the Soviet today.

Read how mistrust, unrest, terror and economic collapse are filtering through the Russian frontier.

READ THE TRUTH!

REVEALED IN A SERIES OF SPECIAL DISPATCHES WHICH

BEGIN IN THE NEXT

Sunday Advertiser

Hub Cardinal Calls Pope 'Living Saint'

Continued from Page 2

...ally will follow the apostleship of peace inaugurated by his two immediate predecessors, thus earning the gratitude of the whole world.

"In the prophecies of the Irish saint, Malachy, he is called 'Pastor Angelicus,' the angelic shepherd of peace.

"Shortly after I, in the quality of dean of the order of priests, together with Cardinal Caccia-Dominione, dean of the order of deacons, had addressed the ritual question as to whether he accepted the dignity conferred upon him, he promised at my request to extend a special blessing upon the people of the United States, both Catholic and non-Catholic, remembering with evident satisfaction the cordial reception which President Roosevelt gave him."

Cardinal O'Connell added that he looked for a considerate comparison to that of Pope Leo XIII.

Leo is generally regarded by Catholics and non-Catholics alike as the founder of the liberal and humanitarian movement in the modern church.

When news reached Rome that Pope Pius XII was elected a friend of peace an unbelievable pandemonium of acclamations and compliments

HE PASSES BOSTON

Despite Pius XII's love of peace and his natural enmity of the peace methods of his immediate predecessor

The Boston Cardinal Archbishop, as the most cardinal in the Sacred College was among the first to kiss the ring after his election.

Pius [illegible] the first ex[illegible]

NEW U. S. CARDINAL?

VATICAN CITY, March 3 (AP) One of the first duties of Pope Pius XII will be to appoint a successor to New York's late Patrick Cardinal Hayes.

[illegible] the naming of his first consistory to fill some of the [illegible] in the College of Cardinals, it was reported here. Hayes died [illegible] Pius can be elected Pope.

Vatican sources consider Monsignor Joseph Dougherty, auxiliary Bishop of New York, a likely candidate for the post.

Other mentioned are Monsignor Edward Mooney, Archbishop of Detroit; Monsignor Francis J. Spellman, ex-Papal Archbishop of Baltimore, and Monsignor John J. McNicholas, Archbishop of Cincinnati.

Pope Kindly, B. C. Recalls

Boston College boys still in school and others recently graduated have an especially warm spot in their hearts for the new Pope, who visited the college two years ago then as Cardinal Pacelli.

After addressing them from the library steps, many excellent Latin [illegible] invited to the Very Rev. Denis Gallagher, S. J., then college president, and said:

"I'm going to suggest to Father Gallagher that he give you two days off. I'm sure you'd appreciate it."

Advertisement

Do This If You're

NERVOUS

Don't take chances on products you know nothing about or rely on temporary relief when it's need of a good general system tonic like time proven Lydia E. Pinkham's Vegetable Compound, made especially for women from wholesome herbs and roots.

Let Pinkham's Compound help build up more physical resistance and thus aid in calming jangly nerves, lessen distress from female functional disorders and make life worth living.

For over 60 years one woman has told another how to get "smiling thru" with Pinkham's—over 1,000,000 women have written in reporting glorious benefits—it MUST BE GOOD!

SAVE on this Nationally Famous UNIVERSAL

• RECORD PLAYER •

You Get This Popular Record Player and 6 Popular Records for only $8.79

NONE SOLD FOR CASH

Easy to Attach to Your Own Radio

NO DEPOSIT Required -- 25c a Week

ROGERS Jewelry Stores

ADVERTISE YOUR WANT ADS IN THE BOSTON EVENING AMERICAN

ANOTHER CHANCE to get One of these handsome, Powerful

NATIONALLY FAMOUS AC-DC

Majestic NEW 1939 Majestic Radios

MIGHTY MONARCH of the Air

Original Factory List Prices $12.95 and $13.95

Smart - New - Powerful

NO DEPOSIT REQUIRED

NO MAIL ORDERS

In Ivory Finish or Genuine Mahogany in New Cabinet Designs With Colorful Trims

It's just the radio you want—powerful—compact—handsome—it is suitable for use in any room. It's a scoop "value" at a tremendous saving—See It! Hear It! Get Yours!

ROGERS Jewelry Stores

569 WASHINGTON ST., BOSTON

OPEN SATURDAY UNTIL 9 P. M.

CAMBRIDGE 563 MASS. AVE. Central Square

PORTLAND 549 Congress St. LEWISTON 33 Lisbon St. AUGUSTA 188 Water St. PITTSFIELD 223 North St. BRIDGEPORT 1136 Main St.

HERE'S REAL DEMOCRACY!

WPA Workers?—Nix—it's none other than members of the House naval affairs committee, with high ranking Army and Navy and aeronautics officials, making a trip, in thoroughly plebian fashion, to Biscayne Key off the coast of Florida. They wanted to view it as possible air base.

Second Good Enough For Us
Swim?
Claire James, who only got second in Atlantic City beauty contest, will make film debut with RKO - Radio nevertheless. Looks like she won out anyway.

ATTENTION!

A Dog's Life—He's just a little, belligerent-jawed bulldog, only 11 months old, but these Philadelphia Marines stand firmly at attention while he passes in review. He's Jiggs IV, successor to Jiggs III, Marine mascot who was killed in fall off fire engine. If he's good enough for Jiggs III, argue the Marines, he's good enough to review them.

International News Photograph Service

GEE! LOOKA THAT!

Home Was Never Like This!

I Hope That Villain Gets His!

Hey! I Wanna See the Movie!

Interest—For the first time in the history of the City Hospital children's ward, the youngsters there were shown a talking movie by the Boston Frairs Club. Did they like it? Judge for yourself. Top, Alice Colbert of South Boston is all eyes and ears. Center, boy patient is in another world. Bottom, Madeline Keough of Roxbury smiles—at camera or movie?

AT ALL SUMMERFIELD STORES

SAVE $20 on this Better Quality "Derry Made" Duplex Divan!

ACTUAL PHOTO

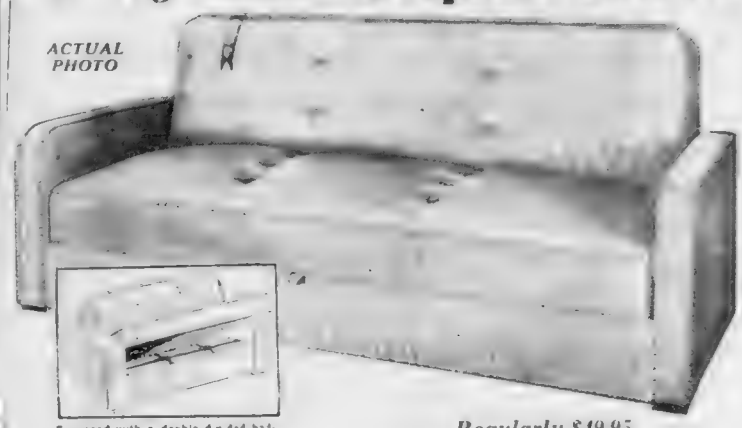

Equipped with a double divided bedding compartment for storing all bedding during the day.

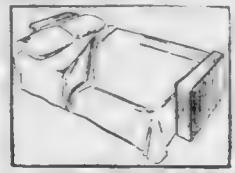

A comfortable Divan by day that does not resemble a studio couch.

Regularly $49.95

NOW $29.75

$2 DOWN—75c WEEKLY

No Interest or Finance Charge If Paid For in 6 Mos.

- Made by the Nationally Famous Rose Derry Co., known for fine bedding from coast to coast!
- Famous guaranteed "NO-SAG" construction — insures maximum comfort — longer wear!
- So easy to operate!—a small child can open or close it with one finger!
- Both sides equally comfortable when used as a bed (ordinary couches are hard on one side)!
- Sleep at regulation bed height from the floor, not close to the floor as in ordinary couches.
- Choice of Rust, Green or Brown in a durable, attractive tapestry covering.
- A splendid item and a good value at $49.95. A smash hit at $29.75. And remember it's decidedly better quality because it's DERRY MADE!

MAIL THIS COUPON IF YOU CAN'T COME IN

SUMMERFIELD'S, 727 Washington St. Boston. Telephone HAN. 8103

Send me ☐ The Duplex Divan at $29.75. ☐ The 8 Pc. Twin Bed Outfit at $29.95. I enclose $1 and agree to pay $1 on delivery and 75c weekly.

NAME .....

ADDRESS .....

8-Piece TWIN BED OUTFIT AT EXACTLY ONE-HALF THE ORIGINAL PRICE!

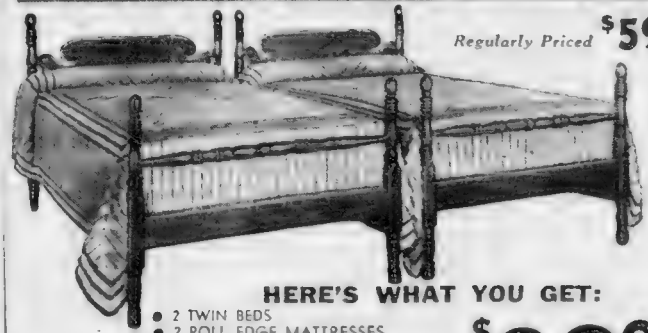

Regularly Priced $59.95

HERE'S WHAT YOU GET:

- 2 TWIN BEDS
- 2 ROLL EDGE MATTRESSES
- 2 STEEL SPRINGS
- 2 FEATHER PILLOWS

In Twin, Three-Quarter or Full Size

$29.95

$2 DOWN 75c WEEKLY

One Complete Bed in Any Size. Four Complete Pieces $14.88

OPEN SATURDAY 'TIL 9 P. M.

SUMMERFIELD'S

BOSTON STORE, 727 WASHINGTON ST., COR. STUART

Also on Sale at Somerville—Waltham—Salem—Lawrence—Manchester, N. H., Stores

It's Forward March at S

1939 Dream Home—Arranged

ACTUAL PHOTO

INCLUDED: Dresser, Bed, Chest, Simmons Coil Spring and Mattress, 2 Feather Pillows and Bed Lamp

Op
Satu
Until 9

MAIL ORDERS FILLED—SEND THIS COUPON

SUMMERFIELD'S, 727 Washington St., Boston.
Telephone: HAN. 8103
Send me the items checked below:
The Completely Furnished Living Room . . . . . $[illegible]
The Completely Furnished Bedroom . . . . . $[illegible]
The Complete 3 Room Group . . . . . $[illegible]
I am enclosing $1 Deposit for each room ordered or charge to my account. Delivery will be made in the Metropolitan area for $4 for each room.
NAME .....
ADDRESS .....
CITY .....

$5 Down—Balance Monthly. All 3 Rooms For Future Delivery
$4 Down—Bedroom For Future Delivery
Delivery Anywhere in New England Area

Completely Furnished Modern BEDROOM

Beautifully styled in costly Prima Vera Veneers and cabinet woods . . . Smartly designed with new waterfall lines. Other features are large plate glass mirrors with heavy wood backs; solid posts and legs, smart, new modern drawer pulls, Dustproof Construction and solid oak interiors.

HERE ARE THE PIECES INCLUDED:

● Dresser ● Bed ● Chest ● Simmons Coil Spring ● Inner Spring Mattress ● 2 Feather Pillows ● Moderne Bed Lamp.
Vanity, Vanity Bench and 2 Vanity Lamps $34.95 extra.

No Interest or Finance Charge if Paid for in Six Months

Regularly $175

$100

$5 Down-$1.50 Weekly

Summerfi

BOSTON STORE – 727 WAS

Summerfield's

By Our Staff of Decorators

3 Complete ROOMS
Regularly $350
Now $200
FOR BEDROOM, LIVING ROOM AND KITCHEN
$2.50 Weekly

ACTUAL PHOTO
INCLUDED—Divan, Lounge Chair and Channel Back Chair, 3 Modern Tables—3 Modern Lamps

...en
...rday
...P. M.

Completely Furnished Modern LIVING ROOM

You'll be proud to usher your guests into this model 1939 living room . . . note the beautiful quality covering, its rich, durable chenille . . . the graceful style . . . the guaranteed construction . . . the 80-inch divan. Beautiful colors to choose from including wine, blue, rust, green or brown.

HERE ARE THE PIECES INCLUDED:

● Large Divan ● Matching Club Chair ● Contrasting Channel Back Chair ● Modern Cocktail Table ● Modern End Table ● Modern Lamp Table ● Modern Floor Lamp (3 light) ● Modern Bridge Lamp and Table Lamp.

No Interest or Finance Charge If Paid For in Six Months

Regularly $175
$100
$5 Down-$1.50 Weekly

5 Pc. Modern DINETTE INCLUDED

With Stainless Porcelain Enamel Top Table . . . Automatic Sliding Leaves . . 4 Section Silver Drawer and Four Heavy Ladder Back Box Seat Chairs.

...eld's
...INGTON ST.

SOMERVILLE STORE 212 Elm Street—Davis Square
WALTHAM STORE 274-280 Moody Street at Pine
LAWRENCE STORE 474 Essex Street
SALEM STORE 259 Essex Street
MANCHESTER, N. H., STORE 872 Elm Street

On Sale At All Summerfield Stores

5 Pc. Maple Refectory Dinette

REGULARLY $34.95

A Saving of $15

FRI. and SAT. $19.75 YOU SAVE $15

$2 DOWN—75c WEEKLY

No Interest Charge If Paid In 6 Mos.

ACTUAL PHOTO

FACTS

A sturdy Maple Refectory Table with end leaves that pull out to seat six and four heavy ladder back box seat chairs with braced corners.
It's our lowest price in history on a refectory dinette of this quality.

MAIL THIS COUPON IF YOU CAN'T COME IN

SUMMERFIELD'S 727 Washington St., Boston
Telephone HAN. 3103

Send me ☐ The Maple Dinette at $19.75. ☐ The Zenith Wavemagnet at $19.95. I enclose $1 and agree to pay $1 on delivery and 75c weekly

NAME .....

ADDRESS .....

CITY .....

built in the ZENITH WAVEMAGNET

NO AERIAL · NO BATTERIES · NO GROUND

Only $19.95

$2 Down, 75c Weekly
Powerful superheterodyne—6 tubes (including ballast tube). Beautiful brown plastic cabinet.

OPEN SATURDAY TIL 9 P. M.

SUMMERFIELD'S

BOSTON STORE, 727 WASHINGTON ST., COR. STUART

Also on Sale at Somerville—Waltham—Salem—Lawrence—Manchester, N. H., Stores

KINSMAN OF POPE

Sketch—Boston Artist Silvio N. Vitale, 28, son of Italian Vice-Consul, shows a sketch he made of the then Cardinal Pacelli, now Pope Pius XII. Vitale's wife, now in Rome, is a niece of the new Pontiff.

Symbolic—Enshrined among candles in the place of honor at the residence of Bishop Donahue of New York is this splendid portrait of the new Pope, made when he was a cardinal. It was presented to the late Patrick Cardinal Hayes. The gold cross above symbolizes the religious solemnity of the gift.

250,000 AT VATICAN AS NEW POPE IS NAMED

Multitude Hails Pontiff—Focused between two Vatican dignitaries, this striking photograph shows the multitude, estimated at 250,000, which jammed the square in front of the Vatican to await news of a new Pope. Shortly after this photo was made, Pope Pius XII appeared.

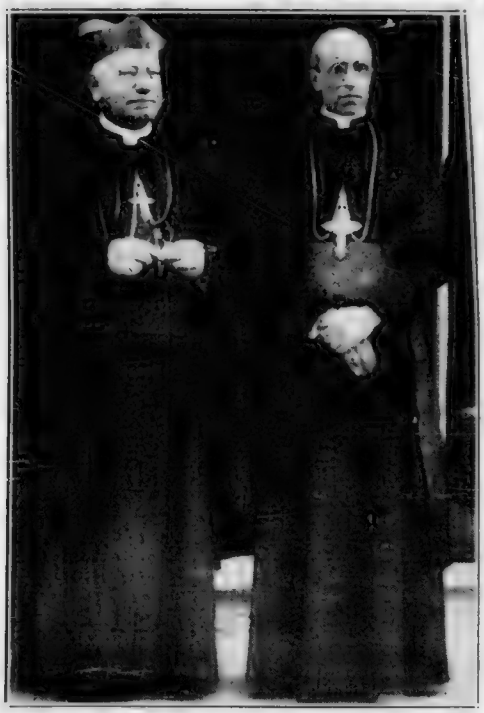

Friends—When Pope Pius XII came to this country on a visit one of the prelates he was most anxious to see was William Cardinal O'Connell of the Boston archdiocese. Here the pair are shown together during the former Cardinal Pacelli's stay in Boston. He was received here with great pomp.

Boston Evening American Photo

FIRST WORDS TO THRONGS

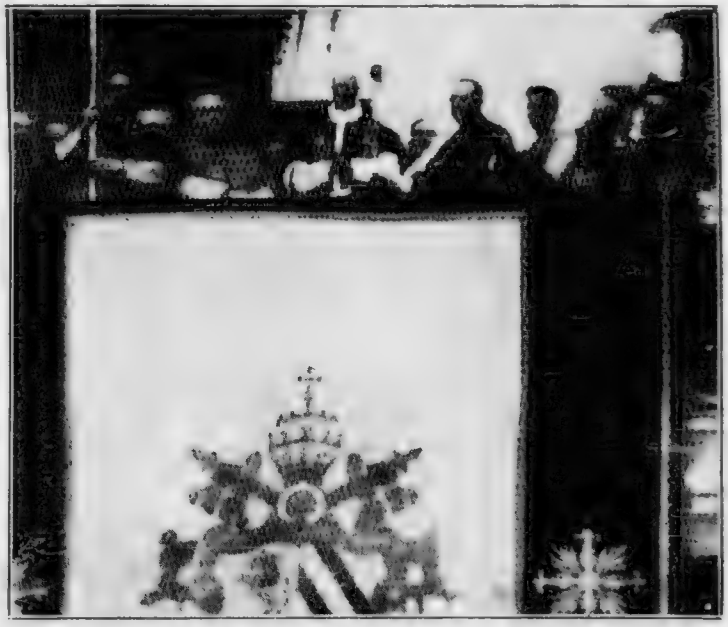

First Blessing—In the colorful raiment of his supreme office, Pope Pius XII appeared on balcony of St. Peter's and bestowed his first papal benediction. This photo was radioed to America.

The Life of Christ

CHAPTER SIX

Christ, radiant with the Spirit of the Holy Ghost, leaves the River Jordan after His baptism.

By COLLIN CLINE

WHEN JESUS was about thirty years of age He left Galilee and came to the River Jordan where John, the son of Elizabeth and Zacharias was baptizing the multitudes and saying: "One mightier than I cometh, the latchet of whose shoes I am not worthy to unloose."

Now John had never met Jesus, for the moment he saw Him coming toward him he said:

I have need to be baptized of Thee, and comest Thou to me?

And Jesus answering said: *Suffer it to be so now. For thus it becometh us to fulfil all righteousness.*

He knew that the coming of the Messiah was near and that He who was to be called a Jew must be circumcised.

He knew also that John had received from God the right to baptize all persons who wished to repent from sin and prepared for the Kingdom of Heaven.

And He wished to receive the sanction of God on His authority, God's and man's.

The Bible tells us that when He was baptized Jesus went up straightway out of the water, and the heavens were opened and the spirit of God, descending like a dove, lighted upon Him.

And a voice from Heaven said: "This is My Beloved Son, in Whom I am well pleased."

Today's picture shows Christ coming from the Jordan after His baptism. It was painted by William Hole, distinguished European artist. Though there are many famous paintings of this scene few are in the reverent simplicity of this one.

Tomorrow, an important chapter in the life of Christ will be told, and the masterpiece of a famous Italian genius of the present day will illustrate it.

OUR LEGISLATORS should think twice before they accept any of the various proposals being made to provide Civil Service protection for State Police.

Because this important organization is semi-military in character and purpose, it must be regarded more as an army of soldiers than as an ordinary group of public servants.

Here, as in an army, promotions must necessarily be for limited periods to permit the continuing of young, strong and physically fit men. Discipline and promotion for distinguished service must be based as on a battlefield.

And emphasis must always be on VIGOR and ENTHUSIASM, rather than on the complacency that comes with the knowledge one has a life job.

For years friends of the Massachusetts State Police have visioned a public protection agency similar to J. Edgar Hoover's Federal Bureau of Investigation and the Royal Canadian Mounted Police, two famous organizations not governed by Civil Service.

In many ways the dream has been realized.

The question now is: Do we want to abandon the State Police system as we now know it and, in its place, substitute something new in pattern and theory?

Human Side of News -:- by EDWIN C. HILL

SUNDAY, February 26, was the anniversary of the birth of the last of the great scouts, Colonel William F. Cody, "Buffalo Bill."

It was a state holiday out in Wyoming and was widely celebrated throughout the West. And in New York, at the American Museum of Natural History, groups of Westerners, many of whom had been friends of the great scout, anticipated the anniversary with a chuck-wagon dinner with Mrs. Gertrude Vanderbilt Whitney, famed sculptress, who modeled a magnificent statue of Colonel Cody as a gift of honor.

When we think of Buffalo Bill, the story and picture of the Old West comes back in all its vivid glory.

To glance back is like gazing at a mighty panorama. The Overland Trail and the Oregon Trail. A great empire in the making.

THE EXPRESS RIDERS dashed across the prairies and through the mountain passes from St. Joe, Missouri to Sacramento, California, carrying Lincoln's first Inaugural Message, in seven days and 10 hours. There were 80 riders and 190 stations crowded down the throat of the wilderness, 65 to 100 miles apart.

"BUFFALO BILL" CODY
"Most Famous of All"

The Pony Express employed 500 of the fastest horses that could be found, lightning-fast thoroughbreds, many of them, from the Kentucky Bluegrass. The riders were picked men, made of steel and whipcord.

The most famous of all of them was William F. Cody, Buffalo Bill, who set a record that was never approached.

Years ago, when this speaker used to see Colonel Cody riding into the arena of Madison Square Garden on his great golden horse, the old Indian fighter sitting as straight as an arrow for all of his seventy-odd years, his white hair tumbling to his shoulders and his snow-white mustache and goatee, I thought, not so much of the single-handed duel he had with Yellow Hand, the Cheyenne chief, as of the day he rode the Pony Express, 384 miles, without one stop except to change horses and swallow one hasty meal.

IT WAS the proud boast of the Pony Express that it rode through an inferno of peril every day in the year and lost but one mail. There was another time when the flying horseman was ambushed by Indians and scalped, but the pony broke away and went galloping on to the next home station, wounded and bleeding, but with the mail pouch safe at the saddlehorn.

Back on the desert the rider suffered in his blood, but the mail was safe.

Girl About Town -:- by ANN MARSTERS

IN ALL this talk of chinchilla lately we feel that Boston has been grossly overlooked.

Harper's Bazaar you may have noticed, had a piece about "The most exclusive club in the world"—the Chinchilla Club—and named a few members. All you need to belong is a genuine chinchilla coat which is quite an acquisition.

LILY PONS was one of the Grand Duchess Anastasia's wealthy guests at Imperial Persian luncheon. Lily's coat as we read it had "the particular brand of animal and there'll never again be enough Imperial Persian chinchillas to make another coat." Mrs. William K. Vanderbilt and Mary Pickford each has a coat of that fur.

"[illegible] in captivity" says the [illegible] "And a single skin is worth from $150 to $300. For a coat like Miss Pons', 150 skins are necessary."

Lupe Velez, Mrs. Jay O'Brien and Mrs. Stephen Sanford are also members of the Chinchilla Club.

ELIGIBLE FOR "WORLD'S MOST EXCLUSIVE CLUB?"
Debutante Hope Halsey's Chinchilla Looks Genuine

As for Boston, we have a certain pride in reporting that there are two chinchilla coats hereabout. One is owned by Mrs. James J. Phelan, of Brookline, and the other by Mrs. Robert Stevenson of Beacon street, Boston.

MRS. PHELAN tells us that they're quite a care, and the fur will turn yellow unless properly treated. Every so often she has her coat given a sand treatment.

There is a possible third chinchilla coat in Boston—but there has been some question raised as to its genuineness. Anyway, it looks like the real, precious thing, and belongs to young Hope Halsey, niece of the Alvan T. Fullers, who recently made her debut. (We were going to ask her about her chinchillas, but she's in Europe.)

Dixie's Problem -:- by HUGH S. JOHNSON

GEORGETOWN, S. C., March 3.

This is being written from a citadel of what the President has called the Southern Feudalists and a historical lady columnist has named the Southern Fascists. This is the original Secession State of South Carolina.

It is the State in which, more recently, Mr. Corcoran's purge, managed by Mr. Roosevelt, sought the political slaughter of Cotton Ed Smith and to tell these people what kind of extreme New Deal Senator they must send to Washington. Cotton Ed was elected.

THERE is no Feudalism in the South in the sense of a caste of rich and powerful Southern industrial or agricultural robber barons who control the countryside.

Southerners, even the most important in the economic fields, are dirt poor in comparison with similar classes in other sections.

It is utter and cruel nonsense to call them either Fascists or Feudalists in any such sense as that.

What is meant is that these New Deal strategists would like to enfranchise the Southern Negro to add to its Northern Negro bloc by buying his political support.

"COTTON ED" SMITH
Stays in Washington

Any examination of the prosperity of the average Southern farmer even when his land supports as many as 150 Negroes would explode the Feudalism charge. He barely exists himself. If all his profits were divided with his help it would not change their essential condition.

It is true that the South has an "Economic Problem No. 1."

It is the Negro problem. It is social and political as well as economic. The South is struggling with it and I think, slowly solving it. But it cannot be and is not going to be solved by social snoopers like Aubrey Williams and the WPA brood that went out with Harry Hopkins. It can't be solved by Corcoran purges or politics or by New Deal miracles.

THE TRUTH is a paradox. The New Deal has come to stand for practically everything the South has stood against since its beginning and against practically everything the South considers necessary for its security and salvation—State rights, local self-government, economy, individual freedom and unhampered representation.

(Copyright, 1939, by United Feature Syndicate, Inc. Reproduction in whole or part forbidden. All rights reserved.)

EDITOR'S NOTE — Contributors who sign articles are allowed to express their thoughts freely to the Boston Evening American so that readers may have the advantage of various views on important topics. The views of these contributors, however, are not necessarily endorsed by the Boston Evening American. They are printed on their face value, and must be considered on their face value.

Fredric March

Broadway Medley

FREDRIC MARCH NARRATES NEW CHINA FILM

By Leonard Lyons

NEW YORK, March 3—GROVER WHALEN: Just before she flew back to the Coast, Sally Rand visited the Paradise cafe and offered to work there during the fair for $2500 a week . . . "$2500 a week" replied the startled proprietor, Nick Blair. "For $2500 a week I can hire 30 fan dancers" . . . Nicky paused, and added: "That gives me an idea." And so he's hiring 30 fan dancers!

• • •

GOV. LEHMAN: The State Board of Censors, which banned "Blackwell's Island" and then reconsidered, at first didn't believe that the prison conditions portrayed therein were accurate. The convincer was the discovery that David Marcus, Deputy Commissioner of Correction, was one of the co-authors of the movie—and has the records to attest to its accuracy . . . IL DUCE: Herb Matthews, the N. Y. Times correspondent who covered the Spanish war from the loyalist side, has returned to N. Y. He's refused all lecture offers. His next assignment may be to Rome . . . BROADWAY ASSOCIATION: Leon and Eddie visited Tony's, on the same block, for the first time in seven years this week. They went there to make a transatlantic phone call because the operator wouldn't take it from their booth.

Sally Rand

• • •

EQUITY: Jack Smart, now singing at the Monte Carlo here, is probably the richest entertainer in New York. His father owns almost half of Hawaii. This is Smart's first professional engagement . . . Jean Rodney, producer of the current hit, "Outward Bound," heard him sing and offered him a job in the leading role of a musical comedy she's producing . . . Oh, no, I can't take it," Smart explained. "I appreciate the opportunity—but I only sing for my own amusement."

• • •

SAM HARRIS: Fredric March, star of your show, "The American Way," is doing the narration for Iven's new documentary film about China, "Four Hundred Million" . . . LAZARO CARDENAS: Contrary to the statements of your border officials, Frank Kluckhohn, the Times correspondent you expelled from Mexico, has photostats of his immigration papers and customs receipts to prove that he entered the country legally.

• • •

MRS. ELEANOR ROOSEVELT: Luis Quintanilla who came from Spain to present you with those rare Goya etchings and to paint the frescoes for the Spanish Pavilion of the World's Fair, has accomplished one other achievement during his visit . . . In Madrid he once went to the American Embassy to do a portrait of Claude Bowers. There he saw Janet Spaeth, Bowers' assistant. He never saw her again until last month. And so a few days ago, in a setting not unlike the bomb shelter to which Quintanilla was accustomed, they were reunited in a Greenwich garage.

By GEORGE HOLLAND

EXCLUSIVE. For the first time since Terry Mayer assumed responsibility for its operation four years ago, the Bradford Penthouse will suspend business on midsummer . . . The famous Boston nightclub landmark will close tomorrow night . . . No dates are offered.

Mr. Mayer does not say that the close is being necessary for "renovations" or to "ready a new show," or for any reason kindred . . . One of the veterans among the younger showmen, Mr. Mayer comes right to the point: Business is poor.

But he does advance the theory that Boston's early hour curfew and the "high price of everything" mitigates against the prosperous operation of any Boston night club. He takes care, too, to absolve Mickey Alpert and the really swell orchestra Mickey has assembled from any blame for the early closing . . . As a matter of fact, since the curly-haired Boston boy took over the musical direction a week ago Tuesday, business has been better than for any similar period this season. But it isn't enough.

ONCE OVER LIGHTLY: Nat Madison, co-author of "Cabin of Dreams," has written a new song entitled, "You're Amazing," and the publishers have agreed to carry a printed dedicatory line reading: "To Dorothy" . . . The "Dorothy" is Dolly Johnson, the Boston theatrical press-agent whose energy and ability has always been exactly what the song's title expresses . . . Dorothy Tanner, the local vocalist, is singing at the Walton Lee in Philadelphia . . .

There may be a magazine story in the lives and romances of Earl Kane, the maestro and four of his combo . . . The Kane band is decidedly on the upbeat in popularity by reason of its recent prominence over the airwaves, in weekly programs originating from Washington. But imagine this: Kane and three of his boys are all married to former Arlene schoolteachers. All four ceremonies were performed from friendships which sprang up when the orchestra was playing at Arlene's hotel's dining room. . . . After the band's Boston date in April, the quartet of newlywed couples should make an interesting feature story.

LEE DIXON flew to Boston last night, arriving at midnight at the Cocoanut Grove to confer with Barnett Welansky, proprietor of the Grove . . . But Barney had gone to New York earlier in the day—to commune with Mr. Dixon . . . Lee returns to the Grove, his old stamping (or stomping) ground next Monday night for an indefinite engagement as master-of-ceremony, stager, music writer, song and danceman . . . It was from an engagement at the Grove that he landed in Hollywood as a contract player with Warner Bros. . . . That was three years ago . . .

Dixon has written a tune called, "Ma Pal Cupid," which Feist will publish and which will be played for the first time Monday night when Henry Kalis (the item in yesterday's column about Kalis succeeding Jacques Renard at the Grove has been confirmed) and his orchestra begin work . . .

Orson Welles and another actor with a beard supped at the Grove after the performance of "Five Kings" . . . Mr. and Mrs. Joseph Lewis will entertain a few friends at the Brown Derby tomorrow night. It's be coincidence of their sixth anniversary.

Hollywood Today

ZORINA, CAGNEY TO CO-STAR IN MUSICAL

By Louella O. Parsons

Zorina

HOLLYWOOD, March 3—What a interesting story Zorina has. Coming from where she captured New York in "I Married An Angel," musical for Hollywood, Warner Brothers [illegible] in "On Your Toes," the Rodgers and Hart musical comedy which has been adapted for the screen by Jerry Wald and Richard Macaulay. Hal Wallis, who [illegible] Jimmy Cagney [illegible] Zorina [illegible] Cagney [illegible] Zorina [illegible] Cagney [illegible] Zorina [illegible]

BLONDIE

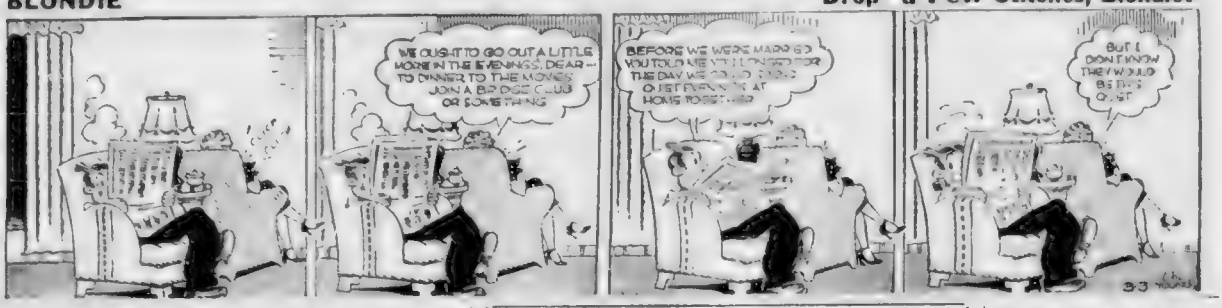
WE OUGHT TO GO OUT A LITTLE MORE IN THE EVENINGS, DEAR— TO DINNER TO THE MOVIES JOIN A BRIDGE CLUB OR SOMETHING
BEFORE WE WERE MARRIED YOU TOLD ME YOU'D TAKE ME OUT FOR THE DAY WE COULD DANCE OR JUST EVENING AT HOME TOGETHER
BUT I DON'T KNOW THEY WOULD BE BORING OUT

"Drop" a Few Stitches, Blondie!

N.E. Has 10 Winners In 'Puck' Contest

There's going to be a new decoration on the wall of the St Ma eas Center of the New York Police Athletic League.

It will be a framed and glass ed diploma certifying the boy as national puzzle champ ion of the week in the Hearst Sun's Wacky Puck Puzzle Club It now is hanging in the Sunday Al erican Kids' Club.

In all, in the contest right to day a n ion of the 10 national $1 cash prize winners for the Feb. 19 with copies of the Sunday Ad ertiser answering their full quota Another Scarlet and Stripes Club trophy appears on the comic Week- Page of your next Sunday Ad vertiser for the world's most en rancing Puzzle club and win a prize One hundred dollars in cash is distributed every week to the authors of the answers adjudged best

Most puzzled of the week ding by the flood of answers received was the much-hated poem The Deep Sea Trees Club puzzle was a close second.

Winners of the February 26 con test will be announced in your Bos on Eve ng Amer can next Friday New England winners of the Feb ruary 19 contest, each of whom will receive a cash prize of $1 are:

Hope Van Ness Channing street Arlington; Richard Lenar, Myrtle street, Brookline; Jack Bennett, Wood avenue, Pittsfield; Alice Mc ginnis, Hawke street, Newbury port; Joseph Sendzewicz, Water street, Gardner; Norma Dorsey, Pond street, Ipswich; Edwin Lapp, Hermitage street, Pawtucket, R. I.

Estelle Karukas, Elm street, Samford; Dudley L. Miller, Hotch- [illegible] Barrington Ct.

RADIO LOG

Wave Lengths

Station	Kilocycles
WBZ	990
WBZA	990
WNAC	1230
WAAB	1410
WMEX	1500
WHDH	830
WCOP	1120
WORL	920

Selected Dance Music

6 [illegible] M Music [illegible] WNAC
7 30 P M Music [illegible] WMEX
[illegible] P M [illegible] WHDH
10 30 P M Andy Kirk Orchestra, WAAB.
11 00 P M Pete Herman Orchestra, WMEX.
11 15 P M Leighton Noble Orchestra, WBZ
12 [illegible] M [illegible] WNAC

10 30 A M

WBZ—Bishop Hous
WNAC—Musical Hand
WAAB—Piano Pals Bill
WMEX—Singing Strings
WHDH—Morning TV
WORL—Fishermen
WCOP—Man the Lane
WBZA—Symphony Market

10 45 A. M.

WBZ—Organ Her
WNAC—Mary Lou
WAAB—Woman in White
WMEX—Don Lori
WHDH—Organ
WORL—Women's Hour

11 00 A M.

WBZ—Breakfast
WNAC—Morn Melo
WAAB—Organ Melodies
WMEX—Happy Hannigans
WHDH—Organ Recital
WCOP—Breakfast Parade
WORL—Sing You Club

11 15 A. M.

WBZ—Organ
WNAC—Salt
WAAB—Sammy James
WMEX—Singing Sisters
WHDH—Meet Your Man
WORL—Variety

11 30 A M.

WBZ—Weather Water
WNAC—Organ Musicale
WAAB—Widder Brown
WMEX—Musical Exercise
WHEX—Martha Lee, Rendezvous Recipes—Lost and Found
WCOP—Organ
WORL—Variety

11 45 A M

WBZ—Organ
WNAC—Musical Life
WAAB—Organ
WMEX—Program
WHDH—Organ
WORL—Man Wanted

12 00 NOON

WBZ—Mary M Hale
WNAC—Recipes
WAAB—Organ
WMEX—News
WHDH—Organ
WCOP—Organ
WORL—Variety Hit

12 15 P M

WBZ—Organ
WNAC—Organ
WAAB—Organ
WMEX—Organ
WHDH—Organ
WCOP—Organ
WORL—Organ

12 30 P. M.

WBZ—Farm Home
WNAC—Organ Melo
WAAB—Organ Melo
WMEX—Organ
WHDH—Organ
WCOP—Organ
WORL—Organ

12 45 P M.

WBZ—Hour of Sunday
WNAC—Man Talks
WAAB—Organ
WMEX—Organ
WHDH—Organ
WCOP—Organ
WORL—Organ

1 00 P M

WBZ—News
WNAC—News
WAAB—Novelty
WMEX—Italian Journal
WORL—News

1:15 P. M.

WBZ—Beautiful Life
WNAC—Farm News
WAAB—Musical Pilgrimage
WMEX—Golden Gate
WHDH—Musical Melodies
WCOP—Organ Romance
WORL—Dance Parade

1 30 P M.

WBZ—Road of Life
WNAC—The Rambler
WAAB—Happiness
WMEX—Memories
WHDH—Organ Concert
WCOP—Music Conservatory
WORL—Women's Review

1:45 P. M.

WBZ—This Day Is Ours
WNAC—Happy Gilmans
WAAB—Experience Voice
WMEX—Little Shaver
WHDH—Cash Reporters
WCOP—Adult Recreation
WORL—Music Moods

2 00 P. M.

WBZ—Do a Deuchlers
WNAC—Betty and Bob
WAAB—Music Appreciation
WMEX—Classical Album
WHDH—Orchestra Hall
WCOP—Palmer House
WORL—Variety

2 15 P M.

WBZ—Organ
WNAC—Organ
WAAB—Organ
WMEX—Organ
WHDH—Organ

2 30 P M

WBZ—Organ
WNAC—Organ
WAAB—Organ
WMEX—Organ
WHDH—Organ

2 45 P M.

WBZ—Organ
WNAC—Organ
WAAB—Organ
WMEX—Organ
WHDH—Organ

3 00 P M.

WBZ—Organ
WNAC—Organ
WAAB—Organ
WMEX—Organ
WHDH—Organ

3 15 P M.

WBZ—Organ
WNAC—Melodies
WAAB—Organ
WMEX—Organ
WHDH—Organ

3 30 P M.

WBZ—Organ
WNAC—Pep Young Family
WHDH—Talent Revue
WCOP—Specialty Program

3 45 P M

WBZ—Organ
WNAC—Organ
WAAB—Organ
WMEX—Organ
WHDH—Organ

4 00 P M

WBZ—Organ
WNAC—Organ
WAAB—Organ
WMEX—Organ
WHDH—Organ

4 15 P M

WBZ—Organ
WNAC—Organ
WAAB—Organ
WMEX—Organ
WHDH—Organ

4 30 P M.

WBZ—Organ
WNAC—Organ
WAAB—Organ
WMEX—Organ
WHDH—Organ

4 45 P M

WBZ—Organ
WNAC—Organ
WAAB—Organ
WMEX—Organ
WHDH—Organ

5 00 P M

WBZ—Organ
WNAC—Organ
WAAB—Organ
WMEX—Organ
WHDH—Organ

5 15 P. M.

WBZ—Concert Musicale
WCOP—Hits and Bits
WORL—Music of Today

5:15 P. M.

ABZ—Robert Orch
WNAC—Your Family Mine
WMEX—Today's Winners
WHDH—Wonder News

5 30 P. M.

WBZ—Organ
WNAC—Organ
WAAB—Organ
WMEX—Organ
WHDH—Organ

5 45 P M.

WBZ—Organ
WNAC—Organ
WAAB—Organ
WMEX—White Brigade
WHDH—Organ

6.00 P. M.

WBZ—News
WNAC—News
WAAB—News
WMEX—News
WHDH—News

6 15 P M

WBZ—Organ
WNAC—Weather News
WAAB—Talk Session
WMEX—Lucky Strike
WHDH—Organ

6 30 P M

WBZ—Ted Weems Orch
WNAC—Lowell Thomas
WAAB—Sutherland Sports
WHDH—Mother and Dad

6 45 P M.

WBZ—Wm Berger Orch
WNAC—Lowell Thomas
WAAB—Musical Reviews
WMEX—Johnson Family
WHDH—Red Ore

7 00 P M.

WBZ—Bottom House
WNAC—Amos n Andy
WAAB—News
WMEX—Dick Stabile Orch
WHDH—Melody Orch

7.15 P M.

WBZ—Tom and Andy
WNAC—Ian Hayes Orch
WAAB—Dance Time
WMEX—Five Star Final
WHDH—Dance Orch

7.30 P M

WBZ—Jack Haley Show
WNAC—The Revelers
WAAB—Sports
WMEX—The Lone Ranger
WHDH—Voice of Israel

7 45 P M

WBZ—Organ
WNAC—Organ
WAAB—Organ
WMEX—Organ
WHDH—Organ

8 00 P. M.

WBZ—Boxing
WNAC—Warden Lawes
WAAB—Organ Recital
WMEX—Pete Herman Or
WHDH—Organ

8 30 P. M.

WBZ—Hour and Any
WNAC—Show Boat
WAAB—Organ
WMEX—Silver Melodies
WHDH—Organ

9 00 P M

WBZ—Organ
WNAC—Wally Phillips
WAAB—Organ
WMEX—Organ
WHDH—Organ

9 30 P M

WBZ—Organ
WNAC—Organ
WAAB—Organ
WMEX—Organ
WHDH—Organ

10 00 P M

WBZ—Organ
WNAC—Robin Hood
WAAB—Organ
WMEX—Organ
WHDH—Organ

10 30 P M

WBZ—Organ
WNAC—Lucas Earle
WAAB—Andy Kirk Or
WMEX—Dick Stabile Or
WHDH—Organ

10:45 P. M.

WMEX—News

11:00 P. M.

WBZ—Weather, News
WNAC—News, Music
WAAB—Young Orch
WMEX—Lucas Earle Orch
WHDH—Organ

11:15 P M.

WBZ—Nobe Orch
WNAC—Who You Want
WAAB—Weather
WMEX—Matthew Or
WHDH—Take Winds Or

11:30 P. M.

WBZ—Tim Haines Orch
WNAC—Don Mose
WAAB—Lee Vernon Or
WMEX—Freshmen
WHDH—Organ

12:00 MIDNIGHT

WBZ—Ben Bernie Orch
WNAC—Midnight Rambler
WAAB—Organ
WMEX—Dance Melodies

Best Radio Bets

T 00 P M WBZ—Bert Lytell, Drama Time.
T 15 P M WNAC—Jimmy Fidler, Hollywood Gossip.
T 30 P M WBZ—Jack Haley Half Hour of Variety
8 00 P M WBZ—Trial Nighter, Dramatic Half Hour
9 00 P M WBZ—Lux Radio Theatre, Playhouse drama.

TAKE AIM FOR SHOT AT PRIZE!

All together you amateur camera fans just snap that shutter!

You may find out you've taken a picture of yourself on a free trip to the New York World's Fair, or sharing in $1000 in cash prizes.

The attractive awards are being offered by the Boston Evening American and Boston Sunday Advertiser in their new Camera Contest being sponsored in cooperation with Glass, Inc., of New York.

To be eligible for the prizes simply take a picture only make sure that glass in some form appears in it—and send it to the Camera Contest Editor 5 Winthrop Square Boston. Take just as many pictures as you please. Each one will be given the expert consideration of the judges.

After you've taken the picture, or pictures, write your name and age on the reverse side of one of them explain the type of camera

Economy Program Started by Police

Boston police today went about their duties under a new and tight economy system ordered by Superintendent Eaton in letter instructions of [illegible] summer timity [illegible] order to all divisions said:

"Every effort must be made by commanding officers to keep the 1939 expenses down to the lowest possible level consistent with efficient operation."

AWAIT KIDNAP VERDICT

TAUNTON, Mass. (A. [illegible] Warner [illegible] was expected today to rest [illegible] of John Candeloro of Providence, charged with assault [illegible] Dwight Lockard [illegible] Warner [illegible] [illegible] kidnaping him from [illegible] last July.

BUY YOUR EMERSON FROM RADIO EXPERTS—N.E. CYCLE & RADIO CO—BOSTON'S BUSIEST RADIO STORES—FREE DELIVERY

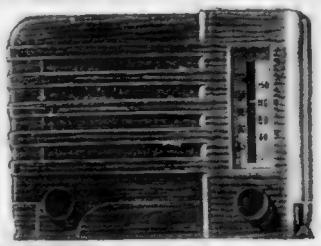

EMERSON $6.95
ONE YEAR GUARANTEE
PAY ONLY 50c WEEKLY
4¾" High—6½" Wide—3¼" Deep—Brown Bakelite Cabinet. Plays anywhere. Sent postpaid on receipt of check or money order for $6.95.

ONLY $19.95 50c Weekly
BUYS THIS 1939 EMERSON PHONOGRAPH RADIO

New England Cycle & Radio Co.
3 BOSTON STORES • OPEN EVENINGS • SAT. TILL 9 P. M.
58 STUART ST. near TREMONT ST. | 16 STUART ST. near WASH. ST. | 30 BRATTLE ST. near SCOLLAY SQ.

EMF Camera Exchange CAMBRIDGE, MASS.
Complete Camera Store for Camera Fans
Every kind of new and used cameras at big savings to you Come and see us soon.
TIME PAYMENT PLAN NO MONEY DOWN
EMF Camera Exchange
428 Mass. Ave. KIRKland 1931

Everything for CAMERA ENTHUSIASTS
EASTMAN Kodak STORES, Inc.
38 Bromfield St. • Hotel Statler

Dorchester Beauty Chosen 'Peg Maleon'

Continued from Page 3

Pete is producing. It's now the major business. How to find pretty girls in Boston's jail waiting to play the counterpart of the heroine of George Bernard Shaw's "Pygmalion."

He has very definite ideas about this ideal girl. She should be between 5 feet 2 and 5 feet 6 in height, be over 18 and should weigh between 100 and 115 pounds. She should have a fine figure with developed arms. Proportioned feet most of all she should have charm.

"That's the thing," he says, gesturing with the pipe again, "charm . . .

"It's intangible. It's something of the spirit. A girl can be entrancingly beautiful and still not have it. Now Bette Davis has it—"

He arises from the table brushes the crumbs from his lap, and reaches for his overcoat and friendly old brown hat. . . . So began the search which went on for three days—and all because "Pygmalion," the picture is coming to the State and Orpheum theaters next week. The editor wanted to find a Boston girl to give her opportunities which may become an incentive for every Boston g to make herself more charming.

That first day it was raining. The little searching party invaded great stores, walked the lengths of bright aisles, gazing at the girls behind the counters, careful not to offend by staring too boldly. . . . There was the little red head in the teal blue sweater, who seemed so lovely until she turned to walk away, and heavy ankles betrayed her.

There was the store manager who found [illegible]

IT WAS SWELL!—Muriel Collins, has tea tete-a tete with her mother and joyfully related how she was picked to play Boston's own Peg Maleon.

What happened during the first day of Muriel's dream-like adventure as "Peg Maleon" will be told in tomorrow's issue of the Evening American.

the ravishing loveliness of the blonde who was outside luncheon but who, when she returned [illegible] round, blank face and baby blue eyes peering out so dumbly . . . And there was the statuesque brunette, who laughed shortly, and said:

"If you choose me what will my 13-year-old daughter say?"

She did look so young, so beautiful.

And so the search went on for the whole of a second day, and a part of the third, nor did Woodward renege for the slightest fraction of a second. Seldom [illegible] such great hearted co[illegible] Crimp one or important [illegible] of a sudden there she was.

The search stopped [illegible] was found [illegible] when first they set eyes [illegible] the eyes of the Subject [illegible] in Summer street. Boys [illegible] listened, and followed. We [illegible] across and were just [illegible] some [illegible] we were [illegible]

HER NAME IS MURIEL

[illegible] communicated to her.

"Oh," she said, and then—

"I—I don't believe it"—and she almost fainted dead away. Recovering, she told her story.

[illegible] at the top of a 3-story walk-up Grandmother Casheen [illegible]

"It's his eyes," she says simply. [illegible]

"I've always wanted to be a singer," she says, "I sing in St. Peter's choir—but I want to sing with a band, like—like Benny Goodman's."

[illegible] now to [illegible]

A BUY WORD FOR FINE WINES

OLD MOLINEAUX BRAND WINES

100% WINE PURE CALIFORNIA

Old Molineaux $1.00 Full Qt. | Three Monks 75¢ Full Qt. | Old Madrid 50¢ Full Qt.

Alcoholic Content 21% by volume

Sold at leading Package Stores, Bars, Hotels and Restaurants

Other OLD MOLINEAUX Brands THREE CROWNS—ROSSINI DRY WINES

Candy Mart STORES IN PRINCIPAL CITIES

GIGANTIC MARCH Sale!

SUPER-COLOSSAL VALUES!

1939 MARCH

MONTH OF VALUES

ONE WEEK ONLY

SALTED CASHEWS

FRESHLY ROASTED FOR THIS SALE—COOKED TO A GOLDEN BROWN AND SALTED JUST RIGHT— 29¢ LB.

BRAZIL NUT STUFFED DATES 20¢ LB. 39¢ QUALITY

CHOICE CROP SALE DATES—KNOWN FOR THEIR FULL FLAVOR AND TENDERNESS—ABUNDANTLY STUFFED WITH MEATY BRAZIL NUTS—ROLLED IN SUGAR

CHOCOLATE-COVERED JUMBO FRUIT NOUGATINES 17¢ LB.

BERMAN RADIO CO

5th SUCCESSFUL WEEK

10¢ A DAY Sale

NEW PUSH BUTTON PHILCO

ONE HOUR DELIVERY

REGULAR PRICE $59.95

NOW $49.95 On Our BANK PLAN

★ 1939 MODEL ★

NO. 25X-F AMERICAN-FOREIGN

NOT 5 BUT 8 PUSH BUTTONS

IMPORTANT

Do not confuse this model with the $49.95 PHILCO. We have this model on sale at $39.95 with your old set

NO MONEY DOWN

Drop only 10c a day in FREE Berman Thrift Bank. First payment not due until April. Begin then to pay 10c a day.

FREE HOME TRIAL

Try this radio in your own home for 10 days. No risk, no obligation. You take no chances at Bermans.

BIG ALLOWANCE

During this sale we offer a stupendous allowance for your old set — regardless of size or make.

BOSTON PHONE HAN. 5458

PRICE INCLUDES ALLOWANCE

To those receiving our Philco Sales Antici—only $3

• WE GUARANTEE YOU •

★★★ Extra Large Allowance on Your Old Radio ★★★

★★★ Easiest Terms—At Lowest Prices ★★★

BERMAN RADIO

RADIO ENGINEERS SINCE 1918

62 STUART St. Near Tremont St. Boston | 30 TREMONT ST. Near Scollay Sq. Boston | 20 STUART St. Nr. Washington St. Boston

CAMBRIDGE STORE—524 MASS. AVE.—CENTRAL SQ. KIR. 4622

Store at—62 Stuart St.—Open 'til 9 P. M.

Advertisement

Here's Quick Relief for RASPY COUGHS DUE TO COLDS

FIRST—put a small lump of Vicks VapoRub in your throat and let it melt. The medication bathes the sore, inflamed tissues, while soothing vapors relieve tickling irritation and tightness. Breathe them right where you want it—when you want it.

THEN melt a spoonful of VapoRub in a bowl of boiling water. Breathe in the vapors for a few minutes. As these vapors work their way down through the air passages, they loosen phlegm and ease the cough.

VICKS VAPORUB

FORCED! LIQUIDATION STOCK SALE

BY ORDER of the PRESIDENT of this Corp.

$50,000 Surplus Stock

must be sold at once regardless of cost

Dunlop-Reed Co. continues its greatest liquidation sale. Now is your opportunity to stock up at unbelievably low prices. BUY NOW AND SAVE!

Sale Starts Today for 10 Days

REVERSIBLE TOPCOATS $8.90

OVERCOATS

SUITS-TOPCOATS

Were $15, $18, $20 NOW $5

Were $25, $30 NOW $10

Were $35, $45 NOW $15

Men's $5 Hats, 89c; Mackinaws and Sheeplined $15 Coats $2.98, $3 Union Suits, 79c; Men's $4 and $6 Pants, $1.69-$2.98. Ties, 19c. Hundreds of other bargains. DON'T MISS THIS SALE.

PANTS Were $2, $3, $4 98¢

SHIRTS Were $2 $3, $4 2 for $1 59¢

SWEATERS Were $2.95 89¢

RAINCOATS Were $4, $5, $6 98¢

BE SURE YOU HAVE THE RIGHT STORE!

DUNLOP-REED

163 Washington Street

Near Adams Sq. Open 8:30 A. M.-9 P. M.

THE MOON AND THE WIND

By A. P. Carroll

HERMIT ROMEO HUNTS ADVENTURE

What Has Happened:

GLORIA NEWCOMBE, beautiful Hollywood actress, the subject of a romance gossip between a Russian prince and a Boston banker, has left the scenes of Northland.

Seeking to capture anything worth while, Alaska's great open spaces offer Gloria possibility for her determination to have nothing to do with it. She leaves all she owns. The snow mountains of Alaska beckon her all.

Mr. Wilbur Berry, her agent, arranges to have the actress met and taken by a guide to the cabin of Steve Greene.

The cabin proves to be that of a young bachelor who has made his home in the wilderness. He is known as SAMOVAR.

Mr. Berry arrives to find Gloria gone. He is met by Mr. O'Brien, Steve Greene's friend. Mr. O'Brien is a prospector. Soon they are joined by Mr. Schultz, another prospector.

They all start for Steve Greene's cabin.

Now Continue:

CHAPTER FIVE

STREAMLINED ADVENTURE! Steve Greene, his Twentieth Century home-on-wheels ready for the open road, boasts he has found real happiness. There will be no women in his Paradise!

THE CASE AGAINST JACK O'NEIL

The story of the murder of Hattie McCloud in which the town drunkard was hanged, back in 1897, and the story of the controversy over his guilt—something which has never ended in Western Massachusetts.

A CALL TO AMERICAN BACHELORS!

Too many fortunes of our American heiresses have gone overseas to royalty. Now two more wise ones will be in circulation soon and the hunt will be on. What will happen when Gloria Vanderbilt and Beenie Frazier arrive in the marriage spotlight.

READ THESE FEATURES IN THE GREEN MAGAZINE WITH THE NEXT

SUNDAY ADVERTISER

HENRY

Well, It Won't Be Crushed!

SEE SUITS
These Remarkable
TOPCOATS OVERCOATS
$8
$25 to $65 VALUES
HART SCHAFFNER & MARX KUPPENHEIMER, Etc.
2000 Garments to Select From
Latest Spring styles. Deep models, sport backs and conservatives. PURCHASED FROM FINANCED FIRMS FOR FABRIC DISPOSAL
UNITED FUR & CLOTHING Outlet
178 BROADWAY • BOSTON
FEW DOORS FROM WASHINGTON ST.

IDENTIFIES DEAD MAN BY TOBACCO

NEWFIELDPORT, March 3. A chew of tobacco in a dead man's cheek resulted in identification of a bicycle rider killed by an auto [illegible] today.

A hospital orders [illegible] He suspected the tobacco was in the victim's mouth.

"That'll be George Saunders then," the policeman said positively. "I never saw him, day or night, without his chew.

"Did that fellow have a big chew of tobacco in his cheek?" he asked.

Fined $2000 On Wage Charge

Attorney Ward, Newsman, Dies

Joseph Ward, attorney and [illegible] newspaperman, died [illegible] at his home, 15 Beacon [illegible] Boston.

For about five years [illegible] editor of the Globe [illegible] for five years [illegible] for newspapers.

Then for four years [illegible] diary to the W[illegible] while [illegible] governor.

During the past five [illegible] of trust [illegible] Boston Sunday Advertiser [illegible] and the American.

He was a graduate of [illegible] Massachusetts Institute of [illegible] Boston University Law School.

Survivors [illegible] Joseph A. Ward Jr., [illegible] Mrs. Margaret Ward Leach [illegible] address and birth [illegible] buried [illegible]

Funeral services will [illegible] Monday morning [illegible] Church. Wakefield [illegible] recommended after.

Car Driving Course For High Schools

The Boston Automobile Club [illegible] to provide courses in safe driving in Metropolitan high schools was put into [illegible] was today.

Officials of the [illegible] said the course has been [illegible] consent of Governor [illegible] and plans are being worked out to include [illegible] courses of Salem, [illegible] Framingham.

LEAP FOR LIFE FAILS

Try The New Way
It Takes Less than 2 Hours
Our Original Creation
VITAMIN-E STEAM OIL

SETTING
Croquignole Permanent Wave
only $1.50 Entire Head Complete. No Extras
including personality haircut, shampoo and finger wave
JO-RAY BEAUTY SHOP
455 WASHINGTON ST., BOSTON
Room 618, Center Bldg., Opp. Elevator
DEVonshire 7896 Opp. Jordan Marsh

I draw me!
TRY FOR A
Free Art Course
Copy this girl and send us your drawing — perhaps you'll win a COMPLETE FEDERAL COURSE FREE! This contest is for amateurs so if you like to draw do not hesitate to enter.
Prizes for Five Best Drawings — FIVE COMPLETE ART COURSES FREE, including drawing outfits. (Value of each course, $215.00.)
FREE! Each contestant whose drawing shows sufficient merit will receive a reading and advice as to whether he or she has, in our estimation, artistic talent worth developing.
Today design, color and illustrating influence the sale of most merchandise. Trained commercial artists have, therefore, become important in industry. They are in demand, — well paid — machines can never displace them. Artistic talent is comparatively scarce. If you can draw, why waste this rare gift? Train yourself to do work for which nature has fitted you and which few people can do. Success nowadays comes easier to those who develop natural ability. We have trained many young men and women now capable of earning up to $5,000 yearly as artists. Use this opportunity to test your talent. Read the rules and send us your drawing.
RULES: This contest open only to amateurs, 16 years old or more. Professional commercial artists and Federal students are not eligible. 1. Make drawing of girl's head, 6 inches high, on paper 9 inches high. Draw only the girl, no lettering. 2. Use only pencil or pen. 3. Write your name, address (including county and state), age, occupation on back of drawing. 4. All drawings must be received by March 31st, 1939. Prizes will be awarded for drawings best in proportion and neatness by Federal Schools Faculty.
FEDERAL SCHOOLS INC.
Dept. 5113, Federal Schools Bldg., Minneapolis, Minn.

If You Suffer From
STOMACH ULCERS

Indigestion, Nervous, Gassy, Sick, Sour Acid, Painful Stomach, Constipation
DUE TO EXCESS STOMACH ACID
clip this ad and bring in or send for
FREE BOOKLET
BOSTON VON COMPANY
128-A Tremont St., 5th Floor, Boston
Opp. Park St. Church C-7

• AT BROWN'S • FRIDAY AND SATURDAY •
used Furniture Clearance! of USED FURNITURE
OPEN SATURDAY TILL 9 P. M.
85 Used PARLOR SETS
REDUCED TO CLEAR OUR FLOORS!
ALL 3 PIECES TO GO FROM
$8.45 EASY TERMS

3 ROOM OUTFIT
• 10 Pc. BEDROOM
• 10 Pc. LIVING ROOM
• 10 Pc. KITCHEN
$28
Kitchen Set (Used) 4.95
STUDIO (Used) 4.95
3 Pc Bed OUTFIT (Used) 4.95
CHAIR (Used) 1.95
MATTRESS (Used) 95c
RANGE (Used) 9.95
HEATER (Used) 7.95
Bed Spring (Used) 1.25
WASHER (Used) 9.85
RADIO (Used) 3.95
BROWN'S 757 Washington St.
Lowest Prices! Easiest Terms!

BANQUET-TIME HAT TIME?

DEAR MISS BEECKMAN:

READER

Oyster Rarebit

HOME BUDGET ADVANTAGEOUS

BIG 5c and 10c SALE!

See what 5c will buy

Many do not realize how important 5c and 10c is in the food field - you will be amazed at how far you can go on a limited budget if you take advantage of bargains like these.

FIRST NATIONAL STORES

FACE of RUMP

BONELESS CLEAR HEAVY CORN-FED STEER BEEF 29c lb

MACARONI	WHITE SPRAY ALSO SPAGHETTI	8 oz PKG	5c
FANCY RICE	RICHMOND UNCOOKED	12 oz PKG	5c
PANCAKE FLOUR	WHITE SPRAY	20 oz PKG	5c
CORN FLAKES	WHITE SPRAY	PKG	5c
RICE PUFFS	WHITE SPRAY	CEL BAG	5c
CANDY WAFERS	FINAST	2 ROLLS	5c
TOMATO PASTE	FANCY CALIFORNIA	TIN	5c
PORK & BEANS	RICHMOND Plain or with Tomato Sauce	16 oz TIN	5c
CUT-RITE	WAX PAPER	40 FT ROLL	5c
BLACK PEPPER	DAINTY DOT	2 oz PKG	5c

EXTRA VALUES THIS WEEK END

HENFIELD BRAND - NEW ARRIVALS - NOT SIZED

EGGS [BROOKSIDE LARGE FRESH NATIVE DOZ 29c] DOZ 21c

SLICED - RINDLESS - SUGAR CURED

BACON LB 27c

OLD HOMESTEAD - FANCY LARGE SELECTED FOR BAKING

POTATOES U.S. No 1 GRADE 15 LBS BULK 25c — 15 LB PAPER SACK 29c

FANCY TENDER LIGHT MEAT

Lamb Legs LB 25c

BONED AND ROLLED IF DESIRED

Lamb Fores LB 14c

EITHER END - WHOLE or HALF - SUGAR CRED

Hams Smoked LB 27c

FANCY MILK FED - 4 to 5 LB AVERAGE

Fresh Fowl LB 27c

FRESH - 5 to 7 LB AV. - A NICE PORK ROAST

Shoulders LB 16c

CHICKENS

FANCY, FRESH, TENDER NATIVE MILK FED 2½ to 3 LB AVERAGE LB 25c

Halibut FANCY WHITE SLICED LB 19c

Fillet Flounder LB 19c

Oysters FOR STEWING PT 23c

PRICES EFFECTIVE IN BOSTON AND VICINITY

FIRST NATIONAL STORES

Smart Set Fashions

By ANNICE BRINK

NO MATTER how blithely you chase fashion's most fickle fancies . . . no matter how you butterfly around with your clothes . . . buying first one dizzy hat and then another, and topping off with still crazier gloves or shoes . . . you have to come down to earth some time or other.

Then you admit that there's nothing quite so gratifying for either you or your wardrobe as some classic style.

Take the topcoat we illustrate today. It's hearty brand-and-butter item of your wardrobe. In general, it reminds us of a Scotch tweed topcoat we bought five years ago, a coat which is smarter today than it was when we bought it! Yes, sirree! The lines are good, the broad shoulders, the comfortable open pockets and easy swing.

Of the material, a thick diagonal knit, and the fact that it is not overly expensive, more or less, we will speak later.

FOR KNITTING directions, simply write Annice Brink, Fashion Editor, Boston Evening American, and inclose a stamped, self-addressed envelope.

HAVE THIS smartly casual diagonal knit topcoat ready to throw on when you take your first real spring walk along lanes that are overhung with filaments of dainty yellow green not yet turned to robust young leaves . . . knit it yourself! See Annice Brink's story above.

You Can Be Beautiful
Save Neck in Record Time

By ARLINE GOULD

SHE CALLS herself a "stylist in beauty" and it was not long before she had pointed out that the present-day flabby neck could have been either make or break a gal's career at the same time . . . or destroy her youthfulness . . . so she took as a first step toward her solution . . . an absorbent cream and rich cream

[illegible] what are [illegible] the [illegible] required [illegible] for a [illegible] of a [illegible] to accompany [illegible] for that [illegible]

[illegible] saving [illegible] when [illegible] to [illegible] and [illegible] and [illegible] a [illegible] for claiming a youthful appearance for [illegible]

ingredients [illegible] this cream.

Every night [illegible] now on if your [illegible] carefully cleansing a soft [illegible] wring out [illegible] for from one to [illegible] repeat from [illegible] massage a [illegible] new cream. [illegible] 20 minutes [illegible] best for a [illegible] aging look.

To learn [illegible] the new [illegible] phone Arline [illegible] work days until [illegible] at the Boston [illegible] a stamped [illegible]

STUDY MILK PETITION

A petition of [illegible] Farmers Exchange [illegible] urging an [illegible] investigation of [illegible] a order to [illegible] and sale of [illegible] area was [illegible]

First National 5c and 10c SALE!

See what 10c will buy

JUNKET	RENNET DESSERTS	PKG	10c
PEA BEANS		3 LBS BULK	10c
MUSTARD	FINAST PREPARED	17 oz JAR	10c
DAINTY JELL	6 PURE FRUIT FLAVORS	3 PKGS	10c
PINEAPPLE	GEMS TIDBITS OR CRUSHED	14 oz TIN	10c
KIEFFER PEARS		No 2 TIN	10c
CHOCOLATE	FINAST BRAND FOR COOKING	½ LB CAKE	10c
CUT BEANS	RICHMOND GREEN OR WAX	No 2 TIN	10c
BEETS or CARROTS	JULIENNE STYLE	1 LB JAR	10c
TOMATOES	STANDARD RED RIPE	LGE TIN	10c
TABLE SALT	FREE RUNNING	3 1½ LB PKGS	10c

PEACHES	FINAST SLICED	No 2½ TIN	10c	FRUIT COCKTAIL	8 oz TIN 10c
PEA SOUP	HABITANT	35 oz TIN	10c	CHERRIES	ROYAL ANNE 8 oz TIN 10c
MOLASSES	RICHMOND FANCY DARK	12 oz TIN	10c	SOUP MIXTURE	8 oz PKG 10c
SARDINES	UNDERWOOD'S	TIN	10c	ASPARAGUS TIPS	8 oz TIN 10c
VEG. SOUP	ALICE	37 oz TIN	10c	CUT BEETS	LGE TIN 10c
FISH CAKES	EDUCATOR	10 oz TIN	10c	BRAN FLAKES	POST PKG 10c
RIPE OLIVES	BUFFET SIZE	TIN	10c	OXO	BOUILLON CUBES TIN 4 oz 10c

NATIONAL CITRUS Sale

BIG BUMPER CROP VALUES!

ORANGES

SWEET JUICY FLORIDA

2 DOZ MED SIZE 25c 2 DOZ LGE SIZE 35c

GRAPEFRUIT

JUICY FLORIDA THIN SKINNED GOOD SIZE 6 FOR 15c

FANCY - FOR COOKING

Apples 4 LBS 19c

TENDER, LARGE GREEN LEAF

Spinach 3 LBS 17c

LARGE BUNCHES

Carrots BUNCH 5c

LARGE BUNCHES

Beets BUNCH 5c

FANCY TENDER WHITE

Cauliflower HD 19c

LARGE CRISP WHITE BUNCHES

Celery 2 Bnchs 25c

PRICES EFFECTIVE IN BOSTON AND VICINITY

FIRST NATIONAL STORES

Smart Set Functions

By BETTY ALDEN

TEA FIT FOR A KING . . . or at least the Shakespearean conception of a King, will be served this afternoon at Lowell House when members of the Harvard Dramatic Club are doing a bang-up evening in honor of Burgess Meredith . . . the likeable Prince Hal of "Five Kings . . .

The latter feminine members of the Shakespearean cast will also be honored at the party . . . Lora Baxter, Margaret Curtis and Rosemary Carter . . . and among the lads and post-debs an invited to get acquainted with these actresses will be Linda Ernst, Ellen Kane, Patricia Bowditch, Leslie Blake, with her sisters Harriet and Mimi, Diana Bird, Roberta Rice, Jane Bennett, Louise Beane, and Elsie Long . . .

• • •

Assist at Tea Tables

THE BOYS have invited several mothers to grace them at the tea table . . . Mrs. C. Nelson Gilmore, whose son has been a leading part in many H. D. C. productions, will be a pouring hostess with Mrs. William B. Long, mother of Billy Long, who has been the male leading lady in several plays; Mrs. Julian L. Coolidge and Mrs. Arthur Blake . . .

Mrs. Theodore Lyman Eliot is another taking advantage of the opportunity of meeting the distinguished young actor, and also attending the tea are Mrs. George R. Agassiz, Mrs. Pinckney Homans, Mrs. Theodore Spencer, Mrs. Samuel Cross, Mrs. Howard Mumford Jones, Dora Knowles and Katherine Kimpton . . .

• • •

DOTTIE O'DAY, who is sunning herself in Palm Beach with her parents Mr. and Mrs. John O'Day of Brookline . . . was seen watching at The Breakers the other evening in the luscious white cotton gown with pale blue velvet ribbon trimming, which made such a hit with her friends when she wore it to the Ball Ball here a couple of weeks ago) . . . They are planning to be away till about the 15th of March . . .

• • •

Harold Knowltons Entertain

FARTHER DOWN the coast, at Miami, visitors continue to find a continuous round of festivities on the social calendar . . . the Harold Knowltons of Boston are entertaining for their house guest, Leslie Sutton of Providence . . . and also playing host and hostess are Mr. and Mrs. Cameron S. Thomson of Wellesley Hills, who gave a luncheon this week at their cabana at Hialeah Park for Miss B. Earle Puckett of Douglas Manor, Long Island, and Mrs. James C. Duane of Brookline and Palm Beach . . .

Marion Lyman and her father, F. W. Lyman, have joined Mrs. Lyman for the remainder of the season at the Ritz-Carlton Hotel at Miami Beach and other Bostonians in the resort colony are the H. P. Bemises of Newton Center, Mr. and Mrs. Edward J. Poor, and Mrs. Bradford Whittemore . . .

LEILA ERNST
Attends Harvard Tea

Mt. Alvernia Fete Monday

In observance of St. Patrick's Day, an interesting literary and musical program will be presented at the Mount Alvernia Club meeting Monday night at the University Club.

Joseph F. O'Connell of Brighton will speak on "America Dear to the Irish." Marguerite Moore of Newton, daughter of Mr. and Mrs. John Bruce Ann Dunn, pianist, will render

Mrs. Joseph F. O'Connell, club president, will be assisted in receiving guests by Mr. and Mrs. Frank Barnwell, Mr. and Mrs. James Cummins, Mr. and Mrs. Arthur L. O'Dowd and Mr. and Mrs. Herbert L. Cook.

Also serving on the committee are Hon. and Mrs. Dan J. Bryan, Mr. and Mrs. Dana J. Lyons, Dr. and Mrs. Joseph Gannon, Mr. and Mrs. George Tarmenti, Mr. and Mrs. Conrad Swann, Mr. and Mrs. Frederick H. Bickey, Mr. and Mrs. John J. Ryan and Mr. and Mrs. Arthur O'Keefe.

Bridge Fetes At Chalet

A series of bridge parties [illegible] Wednesday afternoon [illegible] the Swan Island Club.

Mrs. M. J. McCarthy [illegible] will be hostess at the March [illegible] party. Mrs. Mary O'Leary [illegible] of Worcester Hills [illegible] and Mrs. [illegible] Hayes [illegible] attended the April [illegible]

At the [illegible] club last Tuesday afternoon [illegible] a number of [illegible] among whom [illegible] of Mrs. Joseph M. [illegible] of Arlington, Mrs. William T. [illegible] of Cambridge and Mrs. [illegible] Birmingham of Revere.

DANCE TO BENEFIT ORPHAN VILLAGE

Members of the [illegible] Judge Hellenah will host [illegible] benefit dinner dance Tuesday evening at the Latin Quarter. The proceeds will be donated to the [illegible]

[illegible] Rose Kline, Rita Lieberman, Mrs. Ann Nadler and Muriel Oakervitz.

Author To Address Aristos Club

Everett J. Conway, Boston College faculty member, will speak on "Ireland's Poets and Patriots" at the regular meeting of the Aristos Club Sunday afternoon at the League House.

Sadie Kelly of Wrentham club president, will introduce the guest speaker, author of the recent book "Spain at War."

The [illegible] program will be presented by [illegible] members, Peggy MacPherson of Dorchester, accompanied at the piano by Mrs. Arthur Hopcott. Tea will be served by Alice Parkman of Dorchester and Gerald Mahoney of Quincy.

Meanwhile plans for the club's St. Patrick Night's supper dance is keeping an enthusiastic group of club members busy. The affair, taking place March 17 at the Parker House is being directed by Sally O'Connell of Milton assisted by Eileen Kiley of Somerville and Marguerite Reilly of Quincy.

Others helping with the March program are Gertrude Meaney, Mary Reilley and Betty Corr.

BROOKLINE GIRL HOME FROM CRUISE

Returning to town today after a prolonged cruise to South America is Agnes Driscoll of Brookline. After disembarking from the Normandie, she stopped at the St. Regis Hotel for a few days.

HOME FROM CRUISE

Mrs. Hollis Shaw returned to her home in Brookline yesterday from a month's cruise to South America on the Normandie.

MRS. ARTHUR HOPKINS of Brighton, the former Lydia Miller, is serving on the committee for the Aristos Club St. Patrick's supper dance, March 17, at the Parker House.

Join Wheaton Dance Patrons

Miss Miriam F. Carpenter, dean of Wheaton College, heads a new list of patrons and patronesses for the Wheaton Alumnae Dance to be held tomorrow evening at the Hotel Somerset.

Others recently added to the list are Mr. and Mrs. Byron Atwood of Salem, Mr. and Mrs. Arnold D. Jenkins and Dr. and Mrs. Ralph W. Short of Wellesley Hills, Mr. and Mrs. William F. Chase and Mr. and Mrs. Henry B. Patrick of West Newton, Miss Sylvia Meadows of Waban Mr. and Mrs. Stanley Mack of Watertown.

SPLIT-SECOND FEAST
HEINZ
COOKED SPAGHETTI
IN TOMATO SAUCE WITH CHEESE
57
HEINZ COOKED SPAGHETTI
P.S. Just as speedy to compliment Heinz Cooked Macaroni with its smooth rich cream sauce and mellow cheese!

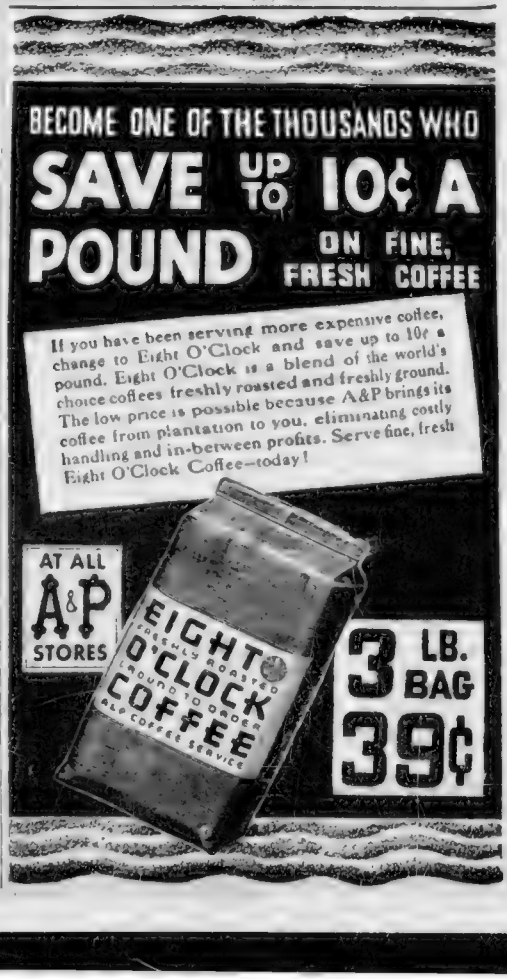
BECOME ONE OF THE THOUSANDS WHO
SAVE UP TO 10¢ A POUND ON FINE, FRESH COFFEE
If you have been serving more expensive coffee, change to Eight O'Clock and save up to 10¢ a pound. Eight O'Clock is a blend of the world's choice coffees freshly roasted and freshly ground. The low price is possible because A&P brings its coffee from plantation to you, eliminating costly handling and in-between profits. Serve fine, fresh Eight O'Clock Coffee—today!
AT ALL A&P STORES
EIGHT O'CLOCK COFFEE
FRESHLY ROASTED ROUND TO GROCER
3 LB. BAG
39¢

Home and Kitchen

FROM MARTHA LEE'S FRIDAY MORNING BROADCAST OVER STATION WMEX—11:30 A. M.

The season of Lent brings its change of pace in menu planning. It is not as easy to plan

Win a Trip!
(WITH ALL EXPENSES PAID FOR 2 PERSONS)
TO THE
NEW YORK WORLD'S FAIR

15 ALL-EXPENSE TRIPS FOR 2 GIVEN AWAY
• RAILROAD FARES • HOTEL ACCOMMODATIONS AND MEALS FOR 5 DAYS • WORLD'S FAIR TICKETS • $20 SPENDING MONEY

See full contest details on every package of

NECTAR TEA ½ lb. pkg. 29c
OUR OWN TEA ½ lb. pkg. 21c

AT ALL A&P Food Stores

It's got flavor... just the kind that you enjoy. It's got that crunchy crust you like. And "body" too. Also it always comes to you oven fresh and double wrapped to hold its freshness. Try it today.

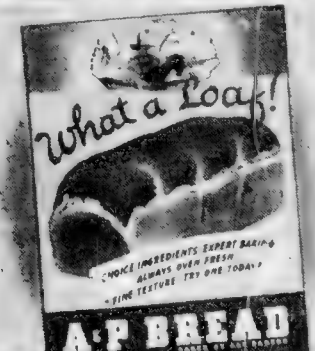

A & P BAKERS OFFER VARIETY—
Soft Twist—Milk Twist—Plain Rye—
Raisin—100% Whole Wheat—Cracked
Wheat—Wheat 'n' White—(or) Vienna Twist

AT ALL A&P Food Stores
Another New A&P Super Market
271 BOYLSTON ST.
Cor. of Cypress St.—Brookline

FANCY FRESH MILK-FED 4 TO 4½ LBS
FOWL
27¢ LB.

FANCY NATIVE SEA
Scallops
LB. 21c

JUICY FLORIDAS—SIZE 64'S
GRAPE-FRUIT 6 FOR 15c

MY-T-FINE Desserts 2 PKGS 9c
VERMONT Maid Syrup 2 CT CAN 19c
BRER RABBIT GREEN LABEL MOLASSES 2 NO. 2½ CANS 25c
HUMFORD Baking Powder 12 OZ TIN 19c
2 IN 1 SHOE POLISH TIN 7c
CLAPP'S STRAINED BABY FOOD 4 cans 29c
CHOPPED BABY FOOD 2 cans 23c

GENUINE FRENCH STYLE—"HABITANT"
PEA SOUP 29 OUNCE CAN 10c

It's Smart to Buy Ann Page—
SPARKLE PUDDINGS 4 PKGS 15c
ANN PAGE BAKING POWDER 12 OZ TIN 15c

PILLSBURY'S BRAN PACKAGE 15c
STALEY'S CUBE STARCH 3 PKGS 25c
PILLSBURY'S CAKE FLOUR PACKAGE 23c
PALMOLIVE SOAP 2 BARS 11c
SUPER SUDS REGULAR RED PKG 2 PKGS 31c
OCTAGON GIANT SOAP BAR 4c
PILLSBURY'S FARINA PACKAGE 9c

NOT SIZED—EGGS EVERY EGG GUARANTEED DOZ 21c

See full contest details on every package of

NECTAR TEA ½ lb. pkg. 29c
OUR OWN TEA ½ lb. pkg. 21c

AT ALL A&P Food Stores

It's got flavor... just the kind that you enjoy. It's got that crunchy crust you like. And "body" too. Also it always comes to you oven fresh and double wrapped to hold its freshness. Try it today.

A & P BAKERS OFFER VARIETY—
Soft Twist—Milk Twist—Plain Rye—
Raisin—100% Whole Wheat—Cracked
Wheat—Wheat 'n' White—(or) Vienna Twist

AT ALL A&P Food Stores
Another New A&P Super Market
271 BOYLSTON ST.
Cor. of Cypress St.—Brookline

FANCY FRESH MILK-FED 4 TO 4½ LBS
FOWL
27¢ LB.

FANCY NATIVE SEA
Scallops
LB. 21c

JUICY FLORIDAS—SIZE 64'S
GRAPE-FRUIT 6 FOR 15c

MY-T-FINE Desserts 2 PKGS 9c
VERMONT Maid Syrup 2 CT CAN 19c
BRER RABBIT GREEN LABEL MOLASSES 2 NO. 2½ CANS 25c
HUMFORD Baking Powder 12 OZ TIN 19c
2 IN 1 SHOE POLISH TIN 7c
CLAPP'S STRAINED BABY FOOD 4 cans 29c
CHOPPED BABY FOOD 2 cans 23c

GENUINE FRENCH STYLE—"HABITANT"
PEA SOUP 29 OUNCE CAN 10c

It's Smart to Buy Ann Page—
SPARKLE PUDDINGS 4 PKGS 15c
ANN PAGE BAKING POWDER 12 OZ TIN 15c

PILLSBURY'S BRAN PACKAGE 15c
STALEY'S CUBE STARCH 3 PKGS 25c
PILLSBURY'S CAKE FLOUR PACKAGE 23c
PALMOLIVE SOAP 2 BARS 11c
SUPER SUDS REGULAR RED PKG 2 PKGS 31c
OCTAGON GIANT SOAP BAR 4c
PILLSBURY'S FARINA PACKAGE 9c

NOT SIZED—EGGS EVERY EGG GUARANTEED DOZ 21c

'Tail Spin' Packs Thrills

Look for an epidemic of ... [illegible]

... arrived in Cleveland, where she hopes to enter the ... Derby next day ... that Constance ... attractive and ... the neatest job in ... is to be an entrant in ... The ... of Miss Faye ... inevitably ... itself to the society ... she will not be dis... even though she and Alice ... [illegible]

KATHARINE HEPBURN who comes to the Colonial on March 13 in "The Philadelphia Story."

RUTH CHATTERTON opens Monday night at Wilbur in "West of Broadway."

GERTRUDE LAWRENCE parts company with "Susan and God" after tomorrow night's performance to rehearse for "Skylark," opening March 13 at Shubert.

Boston's Stage Show Tops

The RKO Boston Theater ... a new show last night ... [illegible] ... for the week-end and have a ... time.

Main feature of the evening's ... [illegible]

... and Fay Wray and Ralph ... helped out with "Smashing the Spy Ring." ...

J. C.

UPTOWN'S FILMS

[illegible]

Keith's Holds Temple Film

Box-office favorite Shirley Temple in her first Technicolor ... "The Little Princess" ... [illegible]

Midnight Show

[illegible]

Barrymore Film Hit at Olympia

[illegible]

AMUSEMENTS AMUSEMENTS

now KEITH MEMORIAL
IN GLORIOUS TECHNICOLOR!
SHIRLEY TEMPLE in The Little Princess
with RICHARD GREENE · ANITA LOUISE
WEDNESDAY W. C. FIELDS EDGAR BERGEN CHARLIE McCARTHY YOU CAN'T CHEAT AN HONEST MAN
CO-FEATURE "THE SAINT STRIKES BACK"

NOW ON THE STAGE RKO BOSTON
9 BIG VAUDEVILLE ACTS-9
1 3 SMOOTHIES 2 SAUL GRAUMAN & CO
3 HERMAN HYDE 4 DON RICE
5 4 NOVAS
Plus PROFESSIONAL AUDITION ACTS TONIGHT AT 9:00
6 JAMES SKELTON 7 ROSITA HINES
8 JACQUELINE HURLEY 9 HOOK SISTERS
ON SCREEN 2 HIT FEATURES SMASHING THE SPY RING RALPH BELLAMY FAY WRAY
SILVER ON THE SAGE with WILLIAM BOYD

METROPOLITAN
2 MGM FEATURES! 10 BIG STARS! 10
WALLACE BEERY · ROBERT TAYLOR "STAND UP and FIGHT"
ROBERT MONTGOMERY Rosalind RUSSELL "FAST AND LOOSE"

normandie Playing Sunday ANGELS WITH DIRTY FACES JAMES CAGNEY · PAT O'BRIEN & DEAD END KIDS

REPERTORY SQUARE
MICKEY ROONEY in LORD JEFF
NEWSREEL THEATRE MARIE ANTOINETTE

TREMONT PAUL MUNI BING CROSBY BETTE DAVIS - DANGEROUS

TRANS-LUX SOUTH RIDING Edna BEST Ralph RICHARDSON
TRANS-LUX NEWSREEL DIGEST

GLOBE "PRIDE OF THE NAVY" JAMES DUNN · ROCHELLE HUDSON "FOUR HOURS TO KILL" RICHARD BARTHELMESS NEWS AND COMEDY SHORTS

BOWDOIN CONTINUATION OF OUR 47TH ANNIVERSARY WEEK

PROGRAMS at your Community THEATRES for FRIDAY
ALLSTON
CAPITOL FREE PARKING
CAMBRIDGE
CENTRAL SQ. HARVARD SQ.
"ZAZA"
DORCHESTER
CODMAN FRANKLIN
"KENTUCKY"
FIELDS COR. UPTON
"THANKS FOR EVERYTHING"
DORCHESTER—MATTAPAN
STRAND ORIENTAL
Cowboy & the Lady
ROXBURY
RIVOLI WARREN
DUDLEY SHAWMUT
SOMERVILLE
STRAND

PARAMOUNT and FENWAY "TAIL SPIN"
SCOLLAY and MODERN "JESSE JAMES"
OLYMPIA "DEVIL'S ISLAND"

COLUMBIA BURLESQUE
MANDY KAY'S BIRTHDAY PARTY
Frances McAvey, "THE TASSEL QUEEN"

Go South.. TONIGHT!
FUN! NOVELTY! ACTION!
"MIAMI BOUND!"
HOTEL ESSEX OPPOSITE SOUTH STATION

LUNCHEON · COCKTAILS · DINNER · SUPPER
hi-hat Barbecued CHICKEN
LENTEN SPECIALS DAILY 65c

New WOODCOCK HOTEL KNOTTY PINE ROOM

15 Private Lessons $5
Uptown School of Dancing
330 Mass. Ave. at Hunt.

Wm. H. O'Brien
One Class 75c
Twelve Classes $5
Tues., Wed., Thurs., Fri. 8 to 11.45 with Orch.
3 Private Lessons $1
18 Private Lessons $5
8 A.M.—12 P.M.
Newest Dances

TAYLOR-BEERY FEUDING SPEEDS UP MET FILM'S ACTION

Bob Excels As Bad Man

By PEGGY DOYLE

New 'Topper' Film Hit

She eventually accomplishes her purpose—just a skip and a jump ... "Topper" seems doomed to

Movie Clock

White," a run-of-the-mill nurse-loves-leaves-gets-doctor story, from being "corn." P. D.

Hollywood Paragraphs

By LOUELLA O. PARSONS

STAGE PLAYS

SHUBERT LAST 3 TIMES
JOHN GOLDEN presents
Gertrude LAWRENCE
SUSAN AND GOD
with PAUL McGRATH

WILBUR Mon. Eve. 8:30
RUTH CHATTERTON
WEST of BROADWAY
WALTER ABEL

COLONIAL No Performance Tonight MAT. TOMW AT 2
THE THEATRE GUILD and THE MERCURY THEATRE PRESENT
BURGESS MEREDITH ORSON WELLES
FIVE KINGS
Production by ORSON WELLES

MAJESTIC
E. A. Reibin presents
MAURICE SCHWARTZ And His Yiddish Art Theatre Co. of 50
THREE CITIES
in a Dramatization of Sholem Asch's

COPLEY THEATRE
MACBETH
W.P.A. FEDERAL THEATRE
LAST 8 DAYS

AMUSEMENTS AMUSEMENTS

LOEW'S STATE & ORPHEUM

UPTOWN
John Garfield "Dead End" Kids
"THEY MADE ME A CRIMINAL"
PAUL LUKAS in "THE LADY VANISHES"

NEW GAYETY 15¢ to 12 Noon
SCREEN ARTISTS & MODEL ABROAD
J. Bennett Last Express—K. Taylor

AMUSEMENTS AMUSEMENTS

OLD HOWARD
PRICES 25 and 35c
ONLY TRAVELING BURLESQUE SHOW IN BOSTON
3 COMPLETE SHOWS DAILY at 12 NOON, 2:30, 8:30 P.M.
MIDNIGHT SHOW EVERY FRIDAY at 11:30 P.M.
SPECIAL MIDNIGHT SHOW TONIGHT (FRIDAY) at 11:30 P. M.
EXTRA ADDED ATTRACTION
The FASTEST GIRL IN BURLESQUE!
GEORGIA SOTHERN
The HUMAN DYNAMO
NIGHT HAWKS BURLESQUERS
BERT CARR
CEIL VON DELL The BELLE OF THE WEST
BILLY AINSLEY
Winnie Garrett • Ruton's Dogs • Georgia Clee • Charlie Rozella Co.
60 PEOPLE IN CAST WITH 30 GORGEOUS STEPPERS.
NEXT WEEK—LILLIAN DIXON—RADIANNA

Programs AT YOUR NEIGHBORHOOD THEATRE for FRIDAY

ARLINGTON
REGENT
"HARD TO GET"
"I'M FROM THE CITY"

ARLINGTON—SOMERVILLE
CAPITOL and CAPITOL
Errol Flynn
'Dawn Patrol'

BOSTON
SOUTH STATION
LOWELL THOMAS TOUR & NORWAY
FLOYD GIBBONS • 2 Color CARTOONS
2½ HOURS SHORT SUBJECTS • 3 NEWSREELS

BACK BAY — KENMORE SQUARE
KENMORE
IN SOCIETY
HARD to GET

BROOKLINE
COOLIDGE CORNER
1938's BEST FILM
THE LADY VANISHES
UP THE RIVER
PRESTON FOSTER TONY MARTIN

BROOKLINE VILLAGE
BROOKLINE
GOING PLACES POWELL

CAMBRIDGE
UNIVERSITY
LORETTA YOUNG RICHARD GREENE
KENTUCKY
And TONY MARTIN in "UP THE RIVER"

CHARLESTOWN

DORCHESTER
DORCHESTER

MAGNET

EVERETT—WOBURN
CAPITOL STRAND
Young Dr. Kildare
"SERVICE DE LUXE"

EVERETT—WATERTOWN
PARK COOLIDGE
"ANGELS WITH DIRTY FACES"
"ARKANSAS TRAVELER"

JAMAICA PLAIN
MADISON

MALDEN
GRANADA
JOHN GARFIELD • DEAD END KIDS
THEY MADE ME A CRIMINAL

MYSTIC

STRAND

MEDFORD
MEDFORD

MEDFORD—MELROSE
FELLSWAY—NEW MELROSE
BING CROSBY
PARIS HONEYMOON
UP THE RIVER

NORTH STATION
LANCASTER
GOING PLACES—DICK POWELL ANITA LOUISE
TOM SAWYER, DETECTIVE—DONALD O'CONNOR

REVERE
BOULEVARD—REVERE
"Off the Record"
RALPH BELLAMY

SOMERVILLE
DAVIS SQ.
TEELE SQ.
SOMERVILLE "Suez"
BROADWAY

SOUTH END
NATIONAL

WATERTOWN
WATERTOWN SQ.

Jew and Bund Chief Clash In N. Y. Court

NEW YORK, March 3 (INS)—[illegible] Jewish ex-magistrate [illegible] Fritz Kuhn, national leader of the German-American bund today and Kuhn [illegible] in a [illegible] magistrate's court.

Kuhn appeared before Magistrate [illegible] C. Brill on a charge of criminal libel brought by former Magistrate Joseph Goldstein.

"He's yellow and his gang with him are yellow," snapped Goldstein.

Kuhn's face went white and he angrily retorted:

"Goldstein lies when he calls me yellow!"

Magistrate Brill after [illegible] Kuhn [illegible] paroled him [illegible] a week.

Doctors Let Girl Die, Says Mother

Continued from Page 3

[illegible]

"My little girl took sick Sunday night and I called a doctor," she said.

"This doctor said the child had a slight cold, but in a few hours her temperature rose to 104 degrees.

"I called another doctor at midnight and he referred me to still a third one. He kept promising to come in a few minutes but did not show up by two o'clock.

"Then I called a fourth doctor, one I trusted."

He said: "Go to bed and cool off. Give the kid an aspirin."

GETS AID TOO LATE

"So I called another doctor, who came and found my child was very sick and said she must go to a hospital. She was taken to the Whidden Memorial Hospital in the morning, but it was too late.

"She never had a chance by that time."

[illegible]

"We went the limit for that child," he said. "Four doctors examined her in the first 12 hours she was sick.

"The first doctor was entirely competent. She died of a fulminating type of influenza pneumonia which often strikes quickly.

"We appreciate the generosity of the Boston Evening American in rushing that oxygen tent to the hospital but we feel it would have been useless."

[illegible]

WILL SEEK ALL FACTS

"From an impartial but as yet incomplete investigation," Silverstein said, "I have found no indications of negligence or indifference on the part of the doctors.

"However I have not yet heard Mrs. Danton's side and we expect to get the truth tonight."

[illegible] city to treat them.

DEAD MAN'S PAL ADMITS HOLDUPS

Captured in a police chase which brought the death of his companion, Rudolf D'Amico, 32, of Union Park, South End, stood in a police lineup today and admitted more than a dozen holdups in Chinese laundries.

And when one of a dozen Chinese victims identified D'Amico, the swarthy former state prison convict looked [illegible] and identified him [illegible] 31, of Athens street, South Boston [illegible] O'Leary, whom D'Amico [illegible] was shot [illegible] last night by Special Officer Richard Hor[illegible] [illegible] and [illegible] D'Amico admitted the holdups.

Rudolf d'Amico

Others in the Chinese group appeared [illegible] the platform on which D'Amico stood in a lineup.

OBTAINED $75

In [illegible] of his holdups the [illegible] and O'Leary obtained [illegible] $75, in some [illegible] getting as little as [illegible].

He was [illegible] another lineup tonight [illegible] of other holdups [illegible].

Detectives and [illegible] police officials [illegible] and [illegible] called D'Amico [illegible].

This [illegible] O'Leary, if he could [illegible] a [illegible] crimes [illegible] from prison a year ago.

TODAY'S CROSSWORD PUZZLE

By Eugene Sheffer

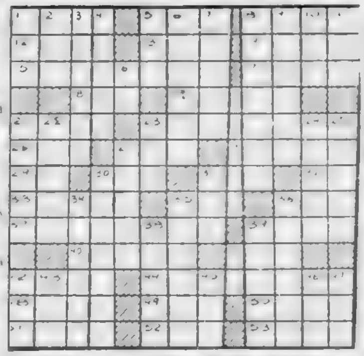

HORIZONTAL

1—Swelling
5—Beast of burden
8—Encounter
12—Wild goat
13—Except
14—Within
15—Able to read and write
17—Snatch
18—Epoch
19—Chemical enzym
21—Habit
24—Book containing daily prayers
26—Skill
27—Tiny
28—Spanish title
29—Symbol for sodium
30—Retiring
31—Hasten
32—Symbol for bromin
33—To raise the spirits of
35—Unit of length
36—Press for payment
37—Frenzy
39—Fruits enclosed in a woody shell
40—Actor
41—In favor of
42—Injure
44—Airy
48—Melody
49—Vegetable
50—Small island
51—Membranous pouches
—Attempt
—At sea

VERTICAL

—Nothing
—Japanese sash
—Checking device
—Put forth effort
—Sleeveless Arabian garment
—Sew together
—Metric measure
—Projectile
—Group containing nine objects
10—Letter of Greek alphabet
11—Summit
16—Sun god
20—Profit
21—Diminished
22—Short cape
23—Turkish governor
24—Refute
25—Long extravagant stories
27—At what place
30—Marks of infamy
31—Masculine pronoun
34—King who sacked Rome
35—Murmur
36—Compulsion
38—Unsuitable
39—Levantine water wheel
41—Symbol for iron
43—Possesses
44—Constellation
45—Dried
46—Beverage
47—Grassy plain

YESTERDAY'S ANSWERS

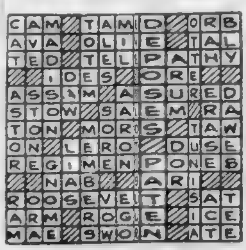

ANNOUNCEMENTS

1—Legal

[illegible]

REAL ESTATE

81—Lots for Sale

$15 An Acre. 50 Acres high land, village and wood [illegible] Write [illegible] South Boston [illegible]

MONEY TO LOAN

MONEY TO LOAN

Now! New Rates on LOANS

At Household Finance

Now you can get a loan of any size from $20 to $300 at [illegible] monthly. This new rate is substantially below the maximum permitted by the Massachusetts small loan law. This new rate is the only cost you pay. No fees or fines of any kind are charged.

All loans are made without requiring co-signers or wage assignments. No credit inquiries are made of friends or relatives. Take up to 10 to 20 months to repay in small installments.

Quick service at any of our offices. Come in, telephone, or write us.

BOSTON
19 Temple Pl.—[illegible] Bldg. License No. [illegible] [illegible] 4462

[illegible]
110 Tremont Street—6th Fl., Studio Bldg. License No. 223. LIBerty 5276

BROOKLINE
At Coolidge Corner—1352 Beacon [illegible] License No. 41 LONgwood 44[illegible]

DORCHESTER
At Uphams Corner—598 Columbia Road, 2nd Floor. License No. 143 GENeva 6010

CAMBRIDGE
678 Massachusetts Ave.—[illegible] Fl. Central Sq. Bldg. License No. 64 TROwbridge [illegible]

MALDEN
381 Main Street—2nd Floor. License No. 6 MALden 7044

Household also maintains offices in Lynn, Quincy and Lowell

HOUSEHOLD FINANCE CORPORATION

152 Cities—Est. 1878 "Doctor of Family Finances"

Hear EDGAR A. GUEST Wednesday Evenings, WBZ—[illegible]

LOANS UP TO $300

If you need money for sickness ... taxes ... education ... consolidate bills ... in fact any worth while purpose, let us help you. Call ... write ... phone nearest office.

NATIONAL LOAN SOCIETY

294 WASH. ST., BOSTON
Room 206 License 82 LIBerty [illegible]
689 MASS. AVE., CAMBRIDGE
Room 310 License 127 Trowbridge 371
1 SALEM STREET, MALDEN
Room 204 License 177 Malden 664
1458 HANCOCK ST., QUINCY
Room 205 License 58 Granite 72[illegible]
[illegible]

Personal Credit LOANS

[illegible] loans up to $300 based entirely on earning capacity and [illegible] without [illegible] furniture, car mortgages or securities [illegible] on signature only, or just [illegible]

Personal FINANCE COMPANY

[illegible]

Convenient Neighborhood Offices

[illegible]

LOANS ON WATCHES DIAMONDS JEWELRY ETC.

INTEREST 1% PER MONTH

COLLATERAL LOAN CO.

75 CORNHILL, SCOLLAY SQ.

[illegible]

HEIRS Specialize Legacies, Trust Funds [illegible]

ANNOUNCEMENTS

9—Funeral Directors

Money to Loan OR CASH PAID ON DIAMONDS,

Watches, Gold Jewelry and Silver
Pawn Tickets Bought or Financed
Highest Valuations
[illegible]
License Bonded Collateral Brokers
Prompt Attention to Mail Orders
[illegible]

Lower rates of interest over $100

SAGER BROS. & CO.

333 Washington St., 6th Floor

Elevator to 6th Floor

MONEY LOANED ON DIAMONDS

WATCHES, GOLD, SILVER, JEWELRY or CASH PAID. Licensed Bonded Collateral Brokers. Est. 18[illegible]. Pawn Tickets Bought or Financed. Mail Orders. SAGER BROS. & CO. 333 Washington St. 6th Floor

BRINGING UP FATHER

Thoughtful of—Herself

ANNOUNCEMENTS

15—Lost and Found

Lost and Found

Ads published in the
RECORD-AMERICAN
SUNDAY ADVERTISER
Are Broadcast Free Over
RADIO STATION
WMEX
(1500 K)
DAILY AT 11:40 A. M.
For television phone Bne Jamen 110 4044

MONUMENTS
AT A SAVING—WRITE FOR DESIGNS
THEO. J. CRAIG, GRANITE 1907
IN TESTIMONIAL—QUINCY, MASS.

29 Medical

FREE, X-RAY

URINARY-SKIN Prostate, Kidney Blood Diseases
Reasonable Fee Hours 9-8 Consultation Free
C. B. CONNER, M. D. 32 BOYLSTON ST HAN 5938

EMPLOYMENT

61—Employment For Men

YOUNG MAN

LEARN and EARN

BE A CERTIFIED WELDER
New England's Only Exclusive Welding School. Enroll now for Mid Year Classes
New England Welding Laboratories, Inc.
20 St. Stephens St., Boston. Com 4215
LEARN WELDING $1.25 per Hour Earning—During Last Trade Training. 137 Otis St. HUB 1424

DANCING

OSCAR HARKINS
MOTHER'S DEPENDABLE & FINEST EQUIPPED STUDIOS QUICK 10 SOCIAL TO...REFINED BALLROOM DANCES
10 LESSONS $3 PRIVATE AND CLASS
Will Teach Friend Staff of Lady Teachers
Pay PARTNER BOY to Your PROTECTION
BALLROOM Guaranteed to 4 Take the LESSONS 4 TAUGHT
TAP & BALLROOM Classes Low Rates
PROF. RITTER 177 TREMONT ST Devonshire 7770
MODERNE STUDIO 400 MASS. AVE COM 9240
Private Lessons—Ballroom Dancing Directions—Mr. and Mrs. AUDREY MacDONALD
L. & L. STUDIOS OF DANCING, 632 Boylston St. Sch. 10 PRIVATE LESSONS $3.50. Prize & Class
3 PRIVATE LESSONS. New Shelley Rayes. $1 330 Mass. Ave. at Neat. Am. Con. 0420
Dominion Conservatory Broad then Exact Instruction

Other Classified Ads on Pg. 42

Buy Your Car Now

Save Money---Drive A Better Used Car

Listed by Make and Price

Cadillac

CADILLAC 1936 V-8 Cylinder 4 Door Trunk Sedan $750
MR. GRAM 15 Temple St. HAN ...

Chevrolet

CHEVROLET 1936 Sedan ... $145
FRANKLIN
PIERCE MOTORS 957 Blue Hill Ave Dor. 0294 2100
CHEVROLET 1935 Master Sedan. $195
HAR
OLD ONSLE 264 Columbia Rd., Dor Chester Hlg. 2300
CHEVROLET 1934 Coupe ... $295
See Mr. Briggs HARNARD AUTO CO. 1250 Mass Ave Camb TRO 0100
CHEVROLET 1935 Sedan Delux $325
RUSSELL BURNETT
INC. Used Dealers 747 Mass Ave Arlington Somerville ARL 2400
CHEVROLET 1935 ... $475
Mr. Briggs HARNARD AUTO CO. 1250 Mass Ave Cambridge TRO 0100

Plymouth

PLYMOUTH 1935 4 Door Trunk Sedan $295
HAROLD
O'NEIL 264 Columbia Rd. Dor. Hlg. 2300
PLYMOUTH 1936 2 Door Trunk Sedan $495
HAROLD
O'NEIL 264 Columbia Rd. Dor. Hlg. 2300
WADSWORTH, INC. 474 Adams St. Milton HUB 0420

'36 Chev. Town Sed., $265

'32 FORD CONV COUPE $90
'33 FORD SPORT COUPE $95
'35 PONTIAC DE LUXE SEDAN $100
'34 FORD TUDOR, RADIO HEATER $195
1550 Columbus Ave., Roc CAR 8594

Dodge

DODGE 1933 4 Door Sedan ... $145
HAROLD O'NEIL 264 Columbia Rd. Dor. Hlg. 2300
DODGE 1935 Rumble Seat coupe. $275
HAROLD O'NEIL 264 Columbia Rd. Dor. Hlg. 2300
DODGE 1935 Trunk Sedan $475
FRANKLIN
DORCO MOTORS 957 Blue Hill Ave. Dor. 0294 2100

Ford

FORD 1935 4 Cylinder Roadster $95
RUSSELL BURNETT INC. Used Dealers 747 Mass Ave Arlington Somerville ARL 2400
FORD 1935 De Luxe Coupe $110
RUSSELL BURNETT INC. Used Dealers 747 Mass Ave Arlington Somerville ARL 2400
FORD 1935 Sedan $345
FRANKLIN
MOTORS 957 Blue Hill Ave. Dor. 0294 2100
FORD 1935 Sedan $345
See Mr. Briggs HARNARD AUTO CO. 1250 Mass Ave Cambridge TRO 0100

Oldsmobile

OLDSMOBILE 1935 Sedan ... $145
HAROLD
O'NEIL 264 Columbia Rd. Dor. Hlg. 2300

DESOTO—DODGE—PLYMOUTH

... $325

RENTALS

100—Furnished Rooms

1 CONCORD SQ.—Near T; attractive ... $4 and $5 ...

HANDSOME ST. Nicely ... $3 ...

BOYLSTON, 61 Near St. ... $4 ...

94—Unfurnished Apartments

CAMBRIDGE ... $45 ...

RENTALS

93—Moving—Trucking—Storage

5 Rms. $10 PIANOS, $4 LOCAL Cha. 1858
INSURED VANS BONDED STORAGE 1st Mo FREE

96—Furnished Apartments

Beacon Hill Furn. 3-5-Rm. Heated Apts. $8 $9 wk. Refrig. 52 Joy or 34 Myrtle st

104—Children to Board

BUYERS' GUIDE

Caterers

Chromium Furniture

C. PALLADINO 764 CANAL, ST LAF. 7660

Electrical Treatments

Furniture Moved

CASH For Old Fur Coats 4th Floor MORRIS 677 Washington St

Furs

Movers

Newspapers

ITALIAN News—Printed in English. 19 Hanover St. Boston Tel Cap 9066

The Jewish Advocate, The largest and only Jewish newspaper in America

Furniture

Painting and Paperhanging

Plumbing and Heating

George Beck—Plumbing and heating 1077 Blue Hill Ave., Mattapan Sq. Bliz. 8900.

Refrigerators

Taxis

I. T. O. A. HANCOCK

Where to Dine

BLINSTRUB'S Village Dine 2 Floor Show 9:15 & 11:15. Broadway at D St

HONG FAR LOW—Try our special lunch ... 46½ Harrison Ave

2 DAYS—ONLY 2 DAYS
FRIDAY & SATURDAY

Mark the date and ... the biggest used car bargains ... in town. You can't afford to miss ... to spend less money and get more ... car. Read one of our specials listed below. But you're going to have to SEE FAST to get one. Hurry in today.

'28 DODGE 4-DR. TRK. $695
'27 PLY. 2-DR. TRUNK. 475
'27 OLDS. De Luxe TRK. 525
'24 CHEVROLET COUPE 145

MAKE YOUR OWN TERMS

One of the Largest and Finest Selections of Used Cars in the City.

HOMESTEAD MOTORS
1311 BOYLSTON ST.
Always Open. Com. 1150
DODGE - PLYMOUTH

"BARGAIN BOX"

'35 Hudson 4-Door Sedan $175
A fine durable car
'34 Hudson Conv. Coupe $185
New top, a real buy for you
'32 Chevrolet Coupe $95
Rumble seat, good coupe
'32 Hudson Club Sedan $75
A good serviceable car
'32 Plymouth Conv. Coupe $75
A snappy car.

E. E. WADSWORTH, INC.
474 ADAMS ST., MILTON
HUB 0420 OPEN EVENINGS

'36 FORD FORDOR $299

Touring Sedan. Entirely reconditioned throughout. Unusually low mileage.

'34 FORD COUPE $59

Very good transportation for the price. Complete with heater, etc.

'32 FORD SEDAN $39

Good tires in good mechanical condition. Complete with heater, etc.

'35 Internat'l Beach Wagon $365

6 cyl. 3m safety glass enclosure all around. A real beauty for ... Only 12,000 miles. Like new. Offered at a Remarkable Saving.
Farnsworth Motor Sales Inc. So. Artery and Broadway Somerville. SOM. 0067

'34 PLYMOUTH, $225

2 dr. Sedan, radio, heater etc. Fav 2415

GUARANTEED Auto Repairs on time payments. Accident work a specialty. Community Pontiac Co., 280 Wash. St. Brighton. ALG. 3700. Instant service.

WILL ... CASH ... FOR CARS ... ERE MOTORS BRIGHTON ... Cleaned and Painted Free. Hil 50 N. Harvard ...

34 OLDS '8' Sedan $345. Harold O'Neil 264 Col. Rd., Dorchester Hlg. 2300

35 FORD Beach Wagon, $495. Hester Westminster Motors, Gar 2400.

... Plymouth ...
P. E. WALSH ...

35 PLYMOUTH 4-dr ... $385
Ed Everett Motors, 707 Co ... Dor Gen 7340.

'33 DODGE 4-dr sedan. Radio $145. H. O'Neil, 264 Col. Rd. Dor. Hlg. 2300

32 Dodge Coupe. Radio Heater and Defrosters original throughout, color black, $45. Garage 1075 Middlesex Ave., Medford. MYS 3299

SAVE $122

1939 Fordson ... Ford ... engine. Mfr's ... Guaranteed. Ave. ...

OLDSMOBILE 1938 8-CYL Coupe $395
Has heater. Dandy little car. Mr. Rutherford, 8 J McKay Inc., 819 Hammond St. Brookline. LON. 0161

38 Minor, 30 Ford ... like new ... than 5000 miles. Trade ... Walpole 0431

29 Essex 87 Chrysler ... Ave. ...

PONTIAC 1932, 6 cylinder Sedan in fine running order $95
RUSSELL BURNETT Inc. 747 Mass Ave Arlington Somerville ARL 2400

Terrible Sales Event!

3 DAYS ONLY

38 DODGE DE LUXE 4 DOOR TOURING SEDAN ... $650
38 PLYMOUTH 4 DOOR TOURING SEDAN ... $550
37 DODGE DE LUXE 4 DOOR TOURING SEDAN ... $475
36 DODGE DE LUXE 4 DOOR SEDAN ... $375

43 OTHER CARS
EQUALLY LOW IN PRICE
ALL MAKES AND MODELS

TERMS MADE TO SUIT YOU
CYPRESS MOTORS
316 BOYLSTON ST. BROOKLINE
OPEN EVENINGS LOR. 3737

'36 FORD TUDOR $295

Coombs & McBeath, Inc.
KENMORE SQ. KEN. 8800

TRUE CAR VALUES

'37 Ford 2-door Sedan ...
'36 Chev. 6-door Trunk Sedan ...
'36 Dodge Touring Sedan ...
'36 Ford 2-dr. De L. Trunk Sedan ...

HUB MOTOR CAR CO.
1203 Wash. St. Bost Boro 1 Sq. Hub ...

'37 FORD $275

Fordor De Luxe

Come, take a ride in it

MANY OTHERS. EASY TERMS
Lalime & Partridge, Inc.
FORD DEALERS SINCE '27 YEARS
1255 Boylston St. KENmore 2760

'36 Ford Coupe, Extras, Gear. $245
Hoover Motors, Park Sq. HUB 2100

'36 Dodge 4 Door Touring Sedan. Like new, many extras. $595
Middlesex Ave., Medford. MYS ...

'37 Plymouth De L 4 Dr. Touring Sedan. Heater, many extras. $495
Middlesex Ave., Medford. MYS ...

INEXPENSIVE used car ... at Cushing Motor Co., 49 No ...

'35 PONTIAC Coupe A 1. $345. Drive ... Pontiac. Dun ...

201—Trucks For Sale

AUTO CAR OIL TRUCK, $525
... chassis with 1000 ... tank, ... and ...
DIAMOND T SALES & SERVICE, 663 Cambridge St. Allston Sta. 3200

'White Furniture Van, $495
... foot body. Easy terms can be arranged. DIAMOND T SALES & SERVICE, 663 Cambridge St., Allston Sta. 3200

'36 CHEV. 1½ ton panel. $295. McGrath Chev., 1790 Centre St. W. Rox. Far 0760.

'36 Dodge ½ Ton Panel $295
HIGHEST PRICES
CALL OR DRIVE IN—INSTANT SERVICE
192 BROADWAY SOMERVILLE SOM 2440

Cash for your Car or Beach Wagon
1 Hour Service. HARVEY, Everett ...

100 Trucks Wanted. BABAS AUTO SALES, 965 Columbus Ave. ... $110
... Olds. 6-cyl. De Luxe 6-dr. Sed. sacrifice. Bway Chev. Garage 130 Bway, Somerville. SOM. ...

FOR SALE

135—Radios—Equipment

REPOSSESSED Auto Radio Motorola Philco ... $8 ... $18 Mass. Ave Conn. To ...

THE LONE RANGER

"THAT'S WHAT HE NEEDED!"
STRANGER, YOU PROVED ABE AND SMAG WAS CROOKS, ALL RIGHT ENOUGH!
BUT TOO DURN LATE. WE CAN'T STRIKE THE OIL NOW, SO WE'LL GIT BACK HIS LAND. HE LET US HAVE AN OPTION, FIGGUYIN' WE'D DO MOST OF THE WORK HERE SO'S HE COULD GIT THE OIL WHEN HE GOT THE LAND BACK.
HOW MUCH TIME HAVE YOU LEFT BEFORE YOUR OPTION RUNS OUT?
LESS THAN A WEEK.
AND NO MACHINERY!

Beyond the Blue Horizon

BRADSHAW

Express Service Began in Boston

By HUGH E. BRADSHAW
Financial Editor

One hundred years ago tomorrow express service in the United States began in Boston . . . William Harnden founded the business that the Railway Express Agency carries on today . .

The contrast between present day speedy efficient methods and the modest start made by Harnden provides one of the most vigas of American progress . . Where the Agency's scope today is nation wide, Harnden was restricted to three weekly round trips to New York City . . . Where all the times' delivery and transportation methods are now used there was in the beginning nothing but a carpet bag . . For was such a humble vehicle in the hands of William Harnden that housed the first express shipments in the United States.

ACHIEVEMENT . . . That is the proper description of Eastern Mass. Street Railways current condition . . . From both a financial and operating standpoint . . . "The income statement for January and new Treasurer E. D. Crowley is loud spoken proof of what has been accomplished . Behind the profit figures shown lie years of careful change and rehabilitation . . . Literal transformation in the type of transportation service to another . . . Trolleys to busses . . During January a nice mixture of plus and minus signs marked the company to make a comparative showing . Earlier on this article is commented current results of the road are with a bit of caution but forecasts and hopes of improvement . . . And a favorable attitude toward Eastern's securities is still warranted . . .

MARKET ACTION . . . A bit more hesitant than we had expected . . . Technical conditions, if still somewhat restricted, are improving steadily . . . In the following sessions some upside leaders have appeared . . . But these must be supplemented in the event of a further push to new 1939 highs . . . What's left of the market's resistance . . As individual stocks have moved ahead they have become vulnerable to profit taking . . . Improvement in trading volume is necessary to support better levels . . . Investors buying should be alert to the leading stocks of industry's groups . . .

GOOD CUSTOMER . . . On March 2nd Lawrence C. Meier was promoted to charge of American Telephone's long lines department . . . A long and cordial business association with Paine, Webber & Co. as brokerage house . . His letter of appreciation to Burr Gannett & Co. revealed confirmation of 50 years of continuous patronage of one customer . . . Meier service was originally established by Parkman & Burr in March 1, 1882 and the present successor firm has maintained the private wire between Boston and New York offices . . .

NOTEBOOK . . . General Electric provides an opportunity to buy "on the way up" note . . . A new product . . . We hear it has started production on a small instrument upon made of plastic . . . Tires and tires are said to be formed in one operation whereas conventional products require two operations . . . Costs are reported one third less . . . And it will not be necessary to paint windows and frames soon materialize . . . Patents have just been applied for . . . A subsidiary of Detroit Steel Products is said to be interested . . .

RUKEYSER

Georgia Develops New Farm Trend

By MERRYLE STANLEY RUKEYSER
International News Service Economic Commentator

ATLANTA Ga., March 3 (INS)—Southern farmers have long been admonished by solons at Washington to adjust themselves to international realities and cut down their production of cotton.

Planters, however, have not been so quick in suggesting alternate activities for agrarians released from the cotton planting and picking treadmill.

However, the financial, educational and industrial leaders of Georgia are now in the need for rebuilding and increasing farm income through additional new crops.

As a well-known, the late Dr. Charles H. Herty pioneered in proposing that cotton be supplemented by the cultivation of slash pine as a source of domestic wood pulp.

W. Harry Vaughan, director of the state engineering experiment station, and his associates are making a broad examination into other projects designed to enhance the wealth and income of the people of Georgia.

Many Georgia bankers and industrialists working in harmony with farmers and educators, are making quiet progress toward expanding and improving the livestock industry of the state. Recently an experimental herd of sheep was introduced into the North Georgia mountains, and in all sections of the state men are organizing to add livestock to the typical farms.

Since 1932 the greatest improvement in farm income in Georgia has resulted from livestock. In five years the income from livestock was doubled. Georgia cotton acreage last year was only one-half that of two decades ago. Meantime, Georgia industry has begun to produce nearly three times the annual income of the Georgia farms.

Stocks Score Good Gains in Quiet Trading

NEW YORK, March 3 (AP)—An orderly recovery move put leading industrials and rails up fractions to more than a point in today's stock market. Volume dwindled after a fairly active opening.

There was another assortment of new highs for the past year, including International Harvester, Deere, Caterpillar Tractor, Greyhound and United Fruit.

Prominent on the advance were U. S. Steel, Bethlehem, Chrysler, U. S. Rubber, Montgomery Ward, Glenn Martin, Santa Fe, Great Northern, N. Y. Central, Westinghouse, U. S. Gypsum, Phelps Dodge and Consolidated Edison.

Higher prices for American securities helped to support the dollar in foreign exchange dealings here, brokers said. Domestic business news, at the same time, was interpreted as encouraging. Interest in foreign affairs apparently was small.

Denies U.S. Fund Used For Foreign Purchases

WASHINGTON, March 3 (INS)—Secretary of the Treasury Morgenthau today denied that the stabilization fund was used to purchase foreign currencies of countries in the recent upheaval in the market for federal bonds.

Treasury Statement

MARCH 2 (AP)

U. S. Balance	$3,346,564,000
Customs Receipts	$1,051,630

BUSINESS CHIEFS SEE SPRING BOOM

By WALTER KIERNAN
International News Service Staff Correspondent

NEW YORK, March 3 — Wishful thinking or optimistic guessing will not ring the cash register of business, but business leaders scanning the orders and prospects books of their own companies, generally agree that "this is the spring we have been waiting for."

The exceptions are from sections of the country where unusual conditions have recently prevailed.

The textile industry was drifted away from eastern Connecticut, factories are idle and towns burdened with high relief costs. Mass chusetts wool and cotton manufacturers still are jittery about the reciprocal trade treaty with Great Britain. Grain prices are low in Missouri and drought in the agricultural districts directly affects many other businesses.

Rural areas of the southeast are under cotton production pressure and the last sales of burley tobacco were down a dollar a hundred. Tobacco inventories are higher.

Nevertheless, business leaders are unusually optimistic.

"In the rubber industry, I believe that we can expect business in the spring to be very much ahead of a year ago and probably above normal if we have an early and seasonable spring," said William O'Neil, president, General Tire & Rubber Company.

W. J. Filbert, president of Ohio Confectionary and Midland Steel Products Company, said business is now moving forward until we are out of some of the problems with which it is faced as government policy toward business and capital comes into line.

Irving Jonassen, president of Minneapolis Moline Company, said:

"Business will be better in 1939 in a gradual way. I think the general volume of all business might run 15 per cent ahead of 1938."

H. J. Hall, general sales manager Sears Roebuck & Co., stated:

"A 10 to 15 per cent increase in the company's business is expected. Buyers markets are moving a bit faster."

George J. Stanley, vice president and general manager Aluminum Company of America said the realization in every section heads toward a good spring.

EARNINGS

NEW YORK, March 3 (AP)—General Electric Co. in a preliminary report for 1938 today showed net income of $27,729,000, equal to 96 cents a share of capital share, compared with $63,544,762, or $2.21 a share, in 1937.

Directors ordered a dividend of 75 cents a share on capital stock, payable April 25 to holders of record March 17. Bookings for the first two months of this year increased 25 per cent to $51,800,000 from $41,500,000 in the same period last year.

American Locomotive Co. reported net loss for 1938 of $1,197,-193 compared with net profit of $6,113,214, or $4.75 a common share, in 1937. At the end of 1938 the company had unfilled orders totaling $6,700,000 compared with $10,500,000 at the end of 1937.

Barnsdall Oil Co., with oil wells in various states, reported a net profit for 1938 of $2,837,897, or $1.96 a share, compared with $1,803,870, or 44 cents a share, in 1937.

Lerner Stores Corp. operating chain stores throughout the nation issued a preliminary report for the fiscal year ended January 31, showing net profit of $1,299,-232, or $2.89 a common share, compared with $2,903,6166, or $4.65 a share, in the preceding fiscal year.

N. Y. Stock Prices

BOSTON'S FAVORITE ISSUES

	Div.	Last	Chge
Air Reduction	(3a)	57¼	— ⅛
Allied Chemical	(6)	176	+2 .
Am Bank N	(4)	16	+ ⅛
Am Can	(4)	93	
Am Smelt	(5b)	45⅝	+ ⅛
Am Sugar	(1.25a)	19¼	+ ⅛
Am Tel & Tel	(9)	149	+ ½
Am Tobacco B	(5)	73½	+ ½
Am Water Wks		13⅜	+ ⅛
Anaconda	(2a)	31	+ 1
Atchison		38⅝	+ ⅛
Bethlehem Steel		74	+ ⅛
Briggs Mfg	(1b)	27	+ ⅛
Brooklyn Manh Tr		12⅝	+ ⅛
Case J I	(5b)	91	+2
Caterpillar Tr	(2)	53	+1
Celanese		23⅝	+ ⅛
Ches & Ohio	(2a)	39	+ ⅛
Chrysler	(1a)	81	+1 a
Columbia Gas		8⅝	
Comm'l Credit	(4)	52	+ ⅛
Cons Edison	(3)	33½	+ ⅛
Cont Can	(3a)	40⅜	+ ⅛
Corn Products	(2)	66	+ ⅛
Curtis	(1.35g)	22	+ ⅛
Delaware & Hudson	(3)	73	+ ⅛
Douglas Air	(3b)	72	+ ⅛
DuPont	(1.25a)	151	+1
Eaton Auto L	(2a)	38	+ ⅛
Fed Nat'l St	(2.50)	46	+ ⅛
General Elec	(9b)	41⅝	+ ⅛
General Foods	(2)	40⅝	— ⅛
General Mot	(3a)	49½	+ ⅛
Gillette Saf R	(1a)	7⅛	
Goodyear	(2a)	34⅝	+ ⅛
Great North Ry pf		29⅛	+ ⅛
Homestake	(4.50)	65½	+ ⅛
Int'l Harv	(1.60)	63½	+2 a
Int'l Nickel	(2)	53	+ ⅛
Int'l Pap & Pwr pf		43½	+ 1
Int'l Telephone		9	+ ⅛
Johns Manv	(3b)	84	
Kennecott	(2a)	39⅝	+1 a
Libbey Ow	(3a)	50½	+ ⅛
Lorillard	(2b)	19⅝	+ ⅛
Martin Glenn	(1)	17⅝	+ ⅛
Montgomery	(1e)	52½	+ ⅛
Nash Kelv	(1.25b)	8½	+ ⅛
Nat'l Biscuit	(1.60)	25⅛	— ⅛
Nat'l Dairy	(.20a)	15¼	+ ⅛
Nat'l Distillers	(2)	26⅝	— ⅛
N Y Central		20⅜	+ ⅛
New Haven		1	+ ⅛
No American	(1.20b)	25⅜	+ ⅛
No Pacific		12	
Penn R R	(.50b)	27⅜	+ ⅛
Phil Morris	(3.50)	103	+1 a
Phillips Pet	(2)	35	+ ⅛
Pub Ser N J	(1.60a)	36½	
Pullman	(2.50a)	35⅝	+ ⅛
Radio Corp of Am	(.50)	6⅝	+1
Reoub Steel		21½	+ ⅛
Shenley	(.90b)	16⅝	+ ⅛
Sears Roebuck	(3a)	74	+ ⅛
Socony Vac	(.25a)	13⅜	+ ⅛
Southern Pacific		19	+ ⅛
Stewart Corp	(1.60b)	45⅝	+ ⅛
Standard O Ind	(1)	27	+ ⅛
Standard O N J	(1c)	49⅝	+ ⅛
Stone & Webster		15	+ ⅛
Swift & Co	(1.20)	19½	+ ⅛
Texas Corp	(2)	43	+ ⅛
Un Carbide	(4a)	74⅝	+ ⅛
Union Pacific	(5)	102½	+1
United Air L	(1.25b)	40	+ ⅛
United Corp		6	— ⅛
United Fruit	(1a)	74⅝	+ ⅛
U S Ind Alco		22⅛	
U S Pipe		50	+1 a
U S Smelting	(1a)	57⅝	+ ⅛
U S Steel		64	+ ⅛
U S Steel pf	(7)	117	
Western Union		22	
West Air B	(1.40a)	28	+ ⅛
Westinghouse	(3a)	113	+1 a
Woolworth	(2.40)	49	
Yellow Truck		19	+ ⅛
Youngstown Sh & T		49⅝	+1

(a) Straight annual basis (b) Total of last four dividends. (f) Paid in last 12 months, no action or deferred at latest meeting. Otherwise rate represents total paid or payable in 12 months to and including most recent dividend.

BOSTON EVENING AMERICAN

"New England's Greatest Evening Newspaper"

Entered as second class matter at the Post Office at Boston, Mass., under the Act of March 3, 1879, and at the Postal Service Department, Canada.

Published daily except Sundays and holidays, by Winthrop Square, Boston, Mass., by the NEW ENGLAND NEWSPAPER PUBLISHING COMPANY. Telephone Liberty 6300.

Subscription rates: By mail, one month, 65c; three months, $1.80; six months, $3.00; one year, $6.00. Boston Postal District: 75c a month. Domestic rates include postage in the United States, U. S. Possessions, Cuba, Hawaii, Alaska, Mexico, Canal Zone, Canada. Mail subscriptions payable strictly in advance. Rates to foreign countries $2.00 per month.

The Boston Evening American assumes no financial responsibility for typographical errors in advertisements, but will reprint that part of an advertisement in which the typographical error occurs. Advertisers will please notify the management immediately of any error which may occur.

MEMBER OF ASSOCIATED PRESS — The Associated Press is exclusively entitled to the use for republication of all news dispatches credited to it or not otherwise credited in this paper, and also the local news published herein. All rights of republication of special dispatches herein reserved by the Boston Evening American.

LITTLE ANNIE ROONEY

GEE, MR BARNES — SOMETIMES YOU'RE LUCKY TO BE POOR — THEN NOBODY CAN COME AN STEAL YOUR PEARL NECKLACE LIKE THEY DID TO MISS LE VIVAT — 'CAUSE THEN YOU'D FEEL AWFUL BAD JUST LIKE SHE FEELS ALL THE TIME
MISS LE VIVAT
IT'S TRUE THE $25000 PEARL NECK-LACE DOESN'T SEEM TO HAVE BROUGHT HER A GREAT DEAL OF HAPPINESS — SHE HAS BEEN NERVOUS AND WORRIED SINCE THE NIGHT THE PEARLS WERE STOLEN
WELL $25000 IS A TERRIBLE LOT OF MONEY TO LOSE EVEN IF YOU'RE RICH —

A Lady Keeps Her Own Counsel

BUT SHE WON'T LOSE A PENNY — SHE TOLD THE POLICE THAT THE PEARLS WERE INSURED FOR $25000 —
YOU MEAN SHE'LL GET ALL HER MONEY BACK AGAIN? THEN WHAT IS SHE WORRYING? ??
THAT'S WHAT ALL THE DETECTIVES ARE TRYING TO FIND OUT — SHE REFUSED TO ANSWER ANY QUESTIONS — AND WITHOUT HER CO-OPERATION THEY ARE ALL AT SEA —
IT IS ALL VERY MYSTERIOUS

POPEYE

Imagine Seeing You Here!

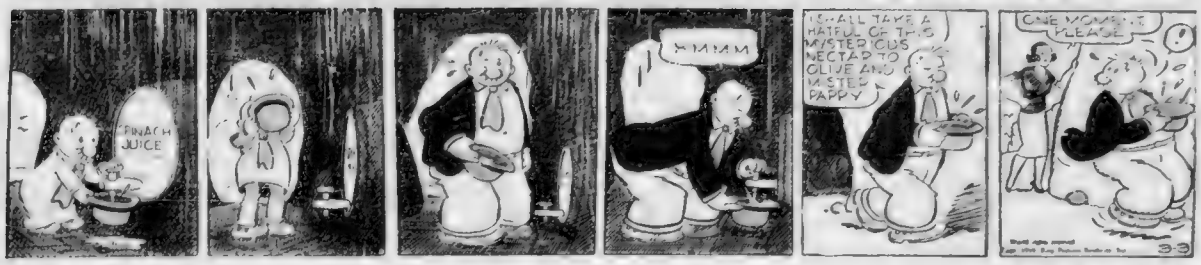

SKIPPY

The Book-Worm

SECRET AGENT X-9

A Cold Clue for the G-Man

DO I HAVE TO WAIT FOR A FREE TO BREAK OUT TO MAKE YOU TAKE ME IN YOUR ARMS?
HERE, TAKE CARE OF THIS BILL-I'VE GOT TO SEE ABOUT SOMEONE WHOS REALLY HURT
OH-YOU-YOU -ICE-BERG
HOT DIGGITY!
X-9- LISTEN TO ME- THAT RANSOM MONEY FOR MY POOR LITTLE GIRL
WHO GOT IT, MR TILDEN?
THAT'S JUST IT! - I DON'T KNOW!

JOE PALOOKA

No Mistakes?

AWRIGHT COME TOGETHER BOYS.
JUST A MINUTE MR. WALSH--I'LL ACT AS REFEREE OR MASTER OF CEREMONIES.
YA AINT GOT NO SPECIAL REASON HAVE YA?
WHY HARDLY--- WHY WHAT DO YOU MEAN? THIS IS A FRIENDLY EXHIBITION.
OH NOTHIN'---ONLY DON'T MAKE NO MISTAKES--- BECUZ IT'LL BE TOO BAD IF YA DO.
?
SHAKE HANDS MEN.

MANDRAKE THE MAGICIAN

Man Overboard!

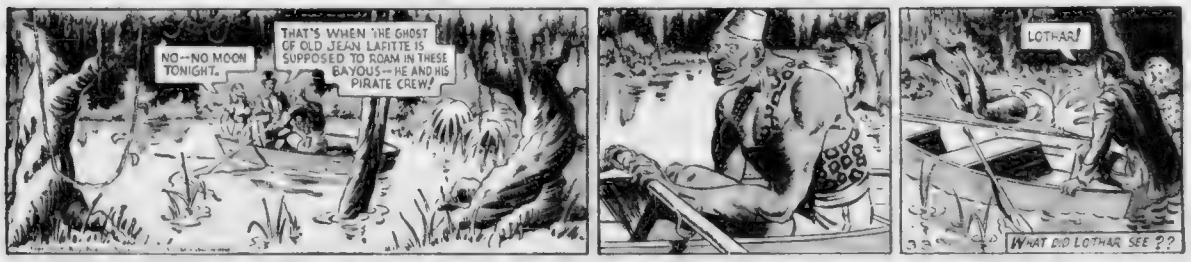
NO--NO MOON TONIGHT.
THAT'S WHEN THE GHOST OF OLD JEAN LAFITTE IS SUPPOSED TO ROAM IN THESE BAYOUS--HE AND HIS PIRATE CREW!
LOTHAR!
WHAT DID LOTHAR SEE??

Henry, Carl Anderson's Popular Comic, Appears Today on Page 35

WHAT FISH CARRIES ITS YOUNG IN POUCHES?
SEA-HORSE (Pipe-fish)
Try this question and you can SEE one way to CURTISS Jolly Jack Candy Bar.
The food-energy of this delicious candy bar will help you carry on with vim and vigor
CURTISS 5¢ JOLLY JACK
BECAUSE—IT'S RICH IN DEXTROSE THE SUGAR YOUR BODY USES DIRECTLY FOR ENERGY
CANDY IS DELICIOUS FOOD—ENJOY SOME EVERY DAY

Austen Lake:

WUXTREE! FEENEY DECISION ON TRACK

A FINE, BUT FUTILE, TRIUMPH of principle has been gained in the Cambridge District Court where Judge Louis L. Green has handed down an execution order to citizen John Feeney, requiring Dighton's dog track to pay him back "breakage." Mr. Feeney sued the track for 10c last May at the approximate cost of $100 in legal fees. He won! Or did he?

AUSTEN LAKE

Judge Green's decision seems to contradict a 1938 decision given by Superior Court Judge Francis J. Good last S[illegible]; Judge Good certified "breakage" on the dime as legal, according to the 1934 parimutuel law which reads, "One-half of the odd cents over any multiple of 10 cents, otherwise payable to the patron wagering, shall be retained by the licensee (track) and one-half shall be paid to the commission (state) on the day following each day of horse or dog racing."

Judges Green and Good ruled variously according to the ambiguities of the law!

What's this all about?

Why, it's about several million dollars which the Massachusetts tracks and state skims from the long-suffering gambling public, which morally, if not legally, belongs to the bettors.

▶ ▶ ▶

TO MAKE THE TERM "BREAKAGE" as painfully clear as possible to anyone unfamiliar with race [illegible] suppose a man wins a $2 wager on a horse or dog and [illegible] cash his ticket. Meanwhile the track auditor has come, [illegible] a minutes, at [illegible] $2.09 for each dollar bet. On [illegible] the lucky wagerer receives $4.18 for his $2 ticket or, according to race [illegible] "breakage on the dime." Refer again to that portion of [illegible] which reads "the odd cents over any multiple of 10 cents."

Is that correct?

No! Not the way Massachusetts does it.

What does the man get? He receives a total of $4.10 and the 18 odd pennies are retained by the track auditor to be apportioned up between state and licensee." And that's the beauty spot in the law. It neglects to stipulate whether "breakage" should be figured on units of $1 or $2 or $5. It just reads "odd cents over any multiple of 10." So with this (ahem) arrangement [illegible] on $2 and the larger the sum wagered the greater the [illegible]

For Massachusetts race patrons [illegible] —(Warner 3. One who has the right of [illegible] realize how important "breakage" [illegible] In the present psychology of the [illegible] Massachusetts. The [illegible] bettor alone [illegible] for [illegible]

▶ ▶ ▶

BUT LET'S SEE WHAT "BREAKAGE" has cost Massachusetts horse and dog gamblers, between 1934, the year of legalization and November, 1937, the date of the race commission's last report. From all tracks "breakage" alone has totaled $1,441,940.42—nearly two millions according to official figures, not including 1938.

Is that prune-pits?

More specifically "breakage" spoils have been divided thus:

Suffolk Downs	*$908,377.50*	*Harold*	*$147,175.16*
Agawam, deceased	*$163,772.60*	*Seekonk Park*	*35,792.74*
Old Harbor	*$260,251.48*	*Crescent*	*$171,797.65*
Bay State	*$210,685.00*		

Continued on Page 50, Column 1

The Shadow Remains Secret In Dethroning Steve Casey

By JACK CONWAY

"The Shadow," mystery man of the mat, is today world's heavyweight wrestling champion as a result of his smashing victory over Steve Casey of Ireland before a cheering crowd of 8000 persons at the Garden.

The "shadow" pinned Casey in [illegible] body press.

[illegible]

In order to prevent [illegible] from cashing in on his [illegible]

The Shadow revealed his identity to officials of the American Wrestling Association in Paul Bowser and to six Boston sports [illegible]

[illegible]

I don't want any [illegible] claim he was [illegible] who I licked Casey," said The Shadow. "That's why I am telling you who I am. I have been long overdue for the American Wrestling Association, which will also help to set [illegible]

[illegible]

He used his famous [illegible] Casey and had the [illegible] a champion as he turned [illegible] down to defeat.

CASEY INJURED

When I later saw "The Shadow" he peered out from a young [illegible] still on his twenties. He [illegible] has had eight years of wrestling experience. As I last [illegible]

The Shadow is a member of the Shanghai Law[illegible] and has perfected [illegible] a high degree.

It was a hard [illegible] Casey and had the ring [illegible] heavy [illegible] which he [illegible] a match in the West [illegible] Since he [illegible] he [illegible] sullied [illegible] Casey [illegible] Coast [illegible]

While [illegible] Edward Conkey [illegible] [illegible] [illegible] him the [illegible]

Casey was knocked cold when his head hit the canvas. When Steve came partly to, he started swinging both hands and it was necessary for his seconds to [illegible] power him until his head [illegible]

[illegible]

Mayor Michael [illegible] in the [illegible]

Tom Casey, [illegible] went [illegible] A. J. Mc[illegible]

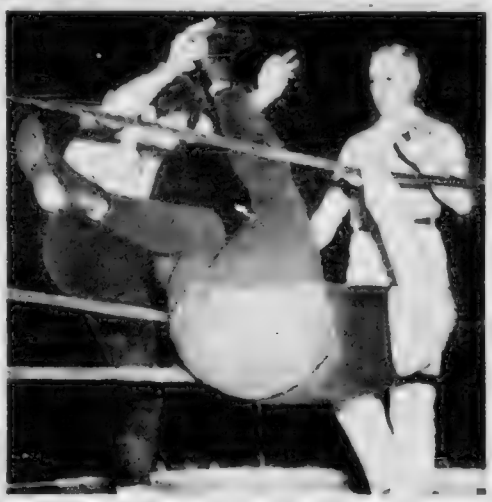

Though "The Shadow" was crowned king of all matmen, he realized he was in a battle. Steve Casey used his "Irish Whip" on the mystery man and tossed him out of the ring

Steve Casey, dethroned mat champion, was full of aches and pains today. Not only did The Shadow nab his wrestling diadem but inflicted sufficient body punishment in so doing as to cause the boy from the Emerald Isle more than a headache. Steve was in need of attention as the above photo shows.

Sluggers Galore In Argonne Bouts

The Argonne A. A. has arranged an array of [illegible] fistic [illegible] contract [illegible] Saturday night at [illegible]

Manny Stone [illegible] N. A. Z. [illegible] Jimmy Lee [illegible] Johnny Lee [illegible] Tommy Lee [illegible] match with [illegible] Lee, Jack [illegible] Wrestling [illegible] weight of New [illegible] Hanson on the [illegible] when the [illegible] Edward Conkey, [illegible] knockout record that has [illegible] "reign of terror" among [illegible] heavyweights of New York.

Strickland will fight Jack Pallat of Chicago.

Patrick Edward Comiskey will fight John Ortolo, the Spanish [illegible]

Pepper Martin Named Captain

ST. PETERSBURG, Fla., March 3 (AP)—Pepper Martin was appointed captain filling a vacancy that has existed since Leo Durocher was traded to the Brooklyn Dodgers.

"I think all the boys have a high regard for Pepper," Manager Ray Blades said. "I can't rush out on the field and yell for them to do this or that, but Martin can and he can do a lot in games to inspire the members of the team."

Thirteen players missed the two practice sessions, among them Mickey Owen, holdout catcher, who is reported to be asking $15,000 for his 1939 services. Don Padgett, outfielder-catcher, signed his contract this morning.

MEN WHO KNOW THEIR *Scotch* DEMAND

GLEN GARRY

BLENDED SCOTCH WHISKY 86.8 PROOF

8 YEARS OLD

FOR 50 YEARS IMPORTED BY

S. S. PIERCE CO.

BOSTON

BAGBY REPORTS TO SOX 3 DAYS EARLY

Bees' "Forgotten Man" Threatens to Win 3rd Base Post

Kahle's Failure To Stick in '38 Due to Injury

By JOE CASHMAN

BRADENTON, Fla., March 3—

QUEEN BALL CLUB

During the first two days of practice down here this trip nobody in camp has shown a stronger throwing arm than the same Mr. Kahle. I mosels, without effort and with no sign of a hitch, he's pegging the ball long and accurately all over the lot.

RATED BEST IN LEAGUE

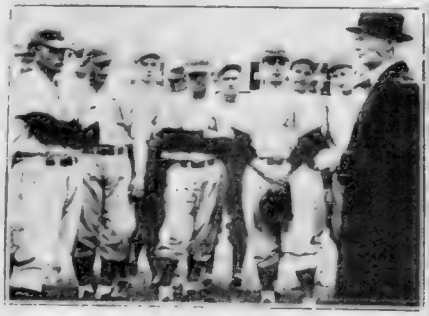

No one less than the president, treasurer and manager of the Athletics steps out on the practice field to greet the incoming rookies. Connie Mack gives his newest lot of candidates a pep-talk before the tedious sessions open.

The most common ailment of spring training—charley horse—pops up in the Athletics' camp at Lake Charles, La. Pitcher Edgar Smith is being treated.

Fire-ball Bob Feller receives pitching instruction from Manager Oscar Vitt of the Cleveland Indians at their training camp a New Orleans, La.

Danger Year For Sophomore Son of Ole' Sarge

By HERB FINNEGAN

SARASOTA, Fla., March 3—

SHIELD YANKEES

LEFTY PUT ON WEIGHT

DAILY BACK ON JOB

Russell, Martin Bout in Making

Rebel Bob Russell, Newport, R. I. and Red Martin, Trenton, N. J., are likely to meet in the feature wrestling bout at the Boston Arena next Wednesday night, according to word received from Promoter Sam Price.

"I have invited them to my office today to talk it over and I don't think I'll have much trouble signing them unless one or the other wants too heavy a guarantee," said Price.

WHITE'S BASEMENT
B. H. WHITE CO.

SPRING SHADES

SUITS
$19.90

Trousers have talon fastening.

NO NEED TO PAY CASH ON WHITE'S EASY CHARGE PLAN
PAY ⅓ Apr. 10th
PAY ⅓ May 10th
PAY ⅓ June 10th

Sarnoff Irving HATS
Regular 2.95 Quality
now $2.65

48 WASHINGTON STREET
CORNER WASHINGTON AND HANOVER STREETS
510 WASHINGTON STREET

THE PHANTOM

HOW LONG DO YOU THINK YOU CAN KEEP UP THIS SLAVERY RACKET?
UNTIL I'M CAUGHT, WHICH ISN'T PROBABLE. BESIDES, THE PAY IS GOOD.
I'LL ADMIT YOU HAD A GOOD REASON FOR COMING HERE, YOU TOOK A CHANCE AND YOU LOST. WHEN A MAN LOSES, HE MUST PAY.
AS FOR YOUR "IMMORTALITY"— ANY MAN WHO'D RISK HIS LIFE FOR A PRETTY GIRL CAN'T BE FOUR CENTURIES OLD! HERE ON THE DOCKS, WE CUT OFF A MAN'S HAND IF HE STEALS A LOAF OF BREAD.
YOU TRIED TO STEAL THIS GIRL WHO IS WORTH A FORTUNE TO US. WHAT DO YOU THINK WE'LL DO TO YOU?
I GIVE UP. WHAT?

Whatever It Is, It's Worth it!

LOVER AND FIGHTER -:- KID McCOY'S OWN STORY

By KID McCOY

As Told to Lee J. Smith

Copyright, 1939 by Boston Evening American and King Features Syndicate, Inc.

CHAPTER XXXII

A police alarm was sounded, and the building was presently surrounded by armed officers. After I had phoned my friend the under-sheriff, it developed that the men at the door had trailed my car, thinking it was stolen because the license name and the name under which I was living did not agree.

In the concluding article Kid McCoy tells of being sentenced to prison

THERESA DEPRESSED

"Yes, and I'll get the best of you every time I can."

"Norman, some of my best friends insist that I should give you up. I am terribly worried by the things they say—"

"Do you want to give me up?"

"No, no. I love you too much. I can't give you up."

"I'm too worried to sleep. I wish I could go to sleep and never wake up."

"Maybe it would be better if I went to New York and stayed until everything is cleared up here."

"Could you leave me, Norman?" she cried.

CAUGHT BY POLICE

When the police began to arrive I went outside and leaped on the running board of a car. The man at the wheel started pounding me over the head with the starting crank, and I reached for my gun, which was stuck in the waistband of my trousers.

Just then a shot whined down my leg to the concrete board and fell to the street. I jumped off the car, groping for my gun. A mob had formed, and I faced policemen. Someone kicked the gun out of my reach, and I was taken in charge by a swarm of officers.

The final recollection I have of anything after Theresa's death, is of sitting in our apartment, being questioned by detectives. I saw a

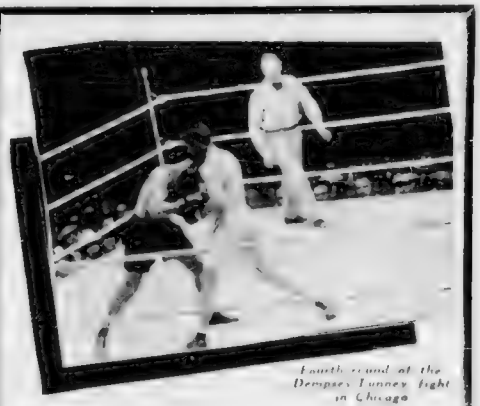

Fourth round of the Dempsey-Tunney fight in Chicago

Untold Stories of The Ring

By JACK CONWAY

Why did Dempsey refuse to fight Wills?

Why did Sharkey decide to out-punch Dempsey?

What did Carpentier actually weigh when he fought Dempsey?

Things you never knew before about the champs and challengers who made ring history and "million dollar" gates. Little known facts that were big factors in the outcome of famous fights. Sports Editor Jack Conway's new series

BEGIN in the NEXT SUNDAY ADVERTISER

and continue daily in the

BOSTON AMERICAN

ROOM AND BOARD By Gene Ahern

FAR I GO, DULLARDS— GO AHEAD AND BE GOOD, OLD SOLID CITIZENS— UNDISTURBED BY THEY AT THE BASE OF A LIGHTHOUSE ARE ALWAYS IN DARKNESS!—
I OFFERED YOU THE CHANCE TO INVEST MONEY AT INTEREST ON FOR LOCATING A WORLD BEATING CLASSY— —BUT YOU KEPT ON BEING OLD "DEPENDABLE" GOOD OLD SOLID YOKELS AND WERE THEY IN YOUR COUNTRY
AND MY GOAL IS SET ON BEING A HERMIT! — IT'S AGAINST ALL HERMIT RULES BEING RICH AND HAVING A TOWN AND COUNTRY CAVE!
THANKS, I'M AT THE CAVE LOOKING JUST WEALTHY AND RICH GOOD WOULD BE ENOUGH, BUT NO, I COULDN'T SETTLE ONE MEASLY AMBITION TO BE A BEACHCOMBER!!
Gene Ahern
A MILLION AND NO TAKERS

Mr. BOSTON

By JACK CONWAY

McCoy Now Ready For Top Heavies

Ray Arcell Picks Al Over Pastor

BILL BRENNAN permitted me to read a confidential letter he received from Ray Arcell who is training Al McCoy at Lou Stillman's Gym in New York for the New England champion's ten-round bout with Bob Pastor at the Garden on next Friday night.

I was interested in the letter in view of the fact Arcell is one of the best judges of boxing in the United States. Brennan told me I could publish the letter. Here it is:

"Al is working like a beaver, and his boxing is fine. It seems McCoy has really started to find himself again and means business. He has shown so much improvement in the last couple of months, and the best part of it is that he is always striving to do better.

"Training in Stillman's Gym is really an incentive. Al sees and becomes acquainted with all the big 'name' fighters that he reads about and after watching them perform not only in the gym but in actual combat, he realizes he is as good, if not better, than any of them.

"With Al improving from day to day, he is certain to get the consideration to which he is entitled. I doubt very much if any of the so-called heavyweight contenders can defeat Al.

* * *

McCoy Has Been Active Training

"McCOY HAS had plenty of boxing since the Knox fight. He has worked with all types and styles. For the last couple of days he has boxed with Francis Jacques, a young Frenchman who Jeff Dickson named as the best heavyweight in Europe. If Jacques is really the champion of Europe, Al has taken that title from him in the last few days.

"We intend leaving for Boston on Sunday afternoon, and will finish the training grind there. I shall bring Billy Pavlovich to Boston and he will work with Al.

"Pastor has seen Al training, and realizes that this time it will be a different McCoy he will have to cope with. Pastor has been working hard. Jimmy Johnston has been in the gym each day to keep check on Bob's training. Jimmy believes Pastor is the only heavyweight who has a chance to beat Joe Louis.

"After watching McCoy prepare himself for this match, I cannot see how anybody can pick Pastor to defeat him. There is no heavyweight around who has as much class as Al."

When McCoy last fought Pastor, he had been out of action for five months. His timing was poor, while he tired in the last two rounds.

Constant boxing against first class opponents has put McCoy on edge again. He looked like his old self in his recent victory over Knox, and if he can also conquer Pastor he will be in line for bigger things in the boxing game.

* * *

Tony Ferry Back in Ring Action

TONY FERRY of Fall River, who defeated Johnny Shkor of Baltimore in a stirring bout in the final in the heavyweight class of the Hearst All-America tourney, will be back in action at the Arena on next Monday night. Ferry injured his left foot and his right hand a few days before the finals of the Hearst All-America tournament in Detroit, but insisted on going through with his matches.

Monday night's tournament will be the last opportunity amateur boxers will have to compete for the right to enter the New England finals that will be conducted at the Arena on March 13. The bouts held so far have been replete with action, and Tom Kanaly says the large entry list for the final tryout tournament indicates some interesting battles.

* * *

Random Shots at Target

DAN CARROLL was with Mike Jacobs and Muggsy Taylor in Miami, Fla., when the deal was closed for the 15-round world's heavyweight championship battle between Joe Louis and Tony Galento . . . Dan says Jacobs was obliged to give Taylor an interest in the show in order to land Galento's services . . . Taylor had originally planned the title bout for Philadelphia.

The World's Fair crowd will help to make the Louis-Galento bout a profitable venture . . . On form, Louis looks like a cinch to win in two or three rounds . . . Curiosity to see Galento will cause thousands of people to pay top prices to witness the tussle . . . The tussle keeps Joe Jacobs in the big money . . . Joe managed Mike McTigue, Jack Delaney, Andre Routis, Max Schmeling and other big money makers . . . Jacobs is a natural ballyhoo artist, and has done most of the effective work in building Galento into a tremendous box office attraction.

Sports Mirror

(By the Associated Press)

TODAY A YEAR AGO—Glenn Cunningham surpassed all mile records with 4:04.4 in handicap event on Dartmouth's big indoor track.

THREE YEARS AGO—Long Island U., New York U., Notre Dame and Purdue decided not to participate in tryouts for Olympic basketball team. Disapproved games being held in Nazi Germany.

FIVE YEARS AGO—Dr. Marvin A. Stevens, former Yale mentor, named head football coach at New York University.

Wentworth Six Drubs Tufts Independents

With Bill Bourque, second line center, pacing the attack, Wentworth Institute hockey team this morning pinned a 6 to 1 defeat on the Tufts College Independents at the Arena. Bourque scored half of the Institute's total goals.

To Buy—Rent—Sell or Exchange insert a want ad. The market place for quick results. Phone LIBerty 4000

They'll Do It Every Time -:- Hatlo

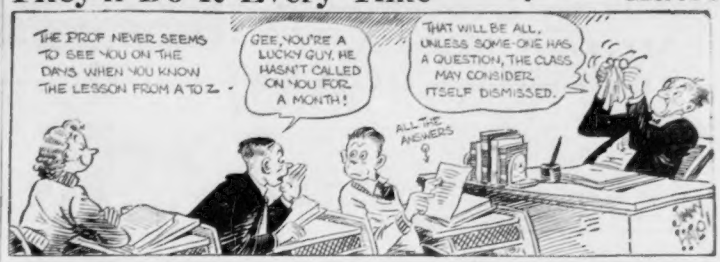
THE PROF NEVER SEEMS TO SEE YOU ON THE DAYS WHEN YOU KNOW THE LESSON FROM A TO Z -
GEE, YOU'RE A LUCKY GUY, HE HASN'T CALLED ON YOU FOR A MONTH!
THAT WILL BE ALL, UNLESS SOME-ONE HAS A QUESTION, THE CLASS MAY CONSIDER ITSELF DISMISSED.
ALL THE ANSWERS

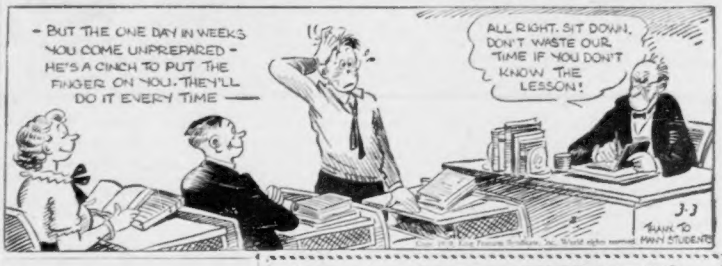
- BUT THE ONE DAY IN WEEKS YOU COME UNPREPARED - HE'S A CINCH TO PUT THE FINGER ON YOU. THEN'LL DO IT EVERY TIME —
ALL RIGHT. SIT DOWN. DON'T WASTE OUR TIME IF YOU DON'T KNOW THE LESSON!
THANK TO MANY STUDENTS

Fitchburg Bowlers Will Try

By WALTER KILEY

Johnny Tagg, that hustlin' bustlin' man of action of the Fitchburg bowling wheel, informs us that the western city is laying large plans for the mammoth Boston Evening American-Daily Record candlepin bowling championships.

Johnny, "Little Napoleon" of the candlepins, a bowling alley proprietor who can step in and hold his own with any of the top notchers in the sport, says that he'll bring to Huntington Club a party of more than a hundred of Fitchburg's fairest pin crashers.

In other years Tagg has had to hire large buses to transport his wrecking crew to the scene of maple combat and this year the buses will, evidently, have to be bigger and more of them to accommodate the contestants.

Every section of New England reports greater interest than ever in the American-Record tourney, the big event of the season, one which will resound throughout Jack Stafford's huge emporium on Huntington avenue, from Saturday, March 25th through Saturday, April 8th.

GANGI ENTERS

Mike Gangi of Lynn has scores of Lynn entries already lined up for "Lynn Day".

Joe Hynes of Summer Street's Twentieth Century Alleys and the Queen City Alleys of Manchester, N. H., finds several new leagues interested in identifying themselves with this annual classic.

Hynes, when he says that entries will be bigger than ever this year, knows whereof he speaks.

For it was he who launched the first annual tourney.

Last year's inauguration of an "open" division for the expert bowlers, segregating them from the average fan who rolls for the fun and sport, and not so much for the high scoring, worked out so well that the system will be tried out again.

The "open" bowlers will compete entirely for cash prizes, every cent of the entry fees being returnable in cash.

TO BOWL FIVE STRINGS

The men's "open" singles bowlers will do all their rolling on the final night, Saturday, April 8th, and on an elimination basis. They will bowl a qualifying five strings, those surviving bowling another five strings and so on until the new "open" champion has been decided.

In all other "open" divisions, including the women's singles, the competition will be on a straight five strings total basis, with the exception of the "open" teams, both men's and women's, which will go through a three stringe route.

DAILY RECORD EVENING AMERICAN

BOSTON MASS.

FOURTH ANNUAL GRAND CANDLEPIN

Bowling Tournament

To be held at Huntington Club, 255 Huntington Avenue, Boston
(next door to Symphony Hall)

Saturday, March 25th, through Saturday, April 8th

Handsome Gruen Wrist Watches

To All Amateur Winners (except teams)

Sanctioned by New England Bowling Association

AMATEUR DIVISION	OPEN DIVISION
☐ Men's Singles	☐ Men's Singles (April 8th Only)
☐ Men's Doubles	
☐ Men's Teams	☐ Men's Doubles
☐ Boys' Singles	☐ Men's Teams
☐ Women's Singles	☐ Women's Singles
☐ Women's Doubles	☐ Women's Doubles
☐ Women's Teams	☐ Women's Teams
☐ Girls' Singles	☐ Mixed Doubles
☐ Mixed Doubles	
☐ College Boys' Singles	

(Indicate with cross (x) the events entered)

NAME _____

ADDRESS _____

CITY OR TOWN _____ STATE _____

DATE PREFERRED _____ HOUR _____

(Print Name and Address—Do Not Write)

Send Entries to Jack Stafford, Huntington Club, 255 Huntington Ave., Boston

Tourney open to all New England bowlers. But contestants eligible to bowl only ONCE in each event and in only one division.

Alley owners, operators, employees and all "open" bowlers may enter "open" division ONLY.

AMATEUR DIVISION—Each event three strings—high total three strings pinfall to count. Entry fee 75 cents includes bowling costs. High school boys and girls 45 cents.

OPEN DIVISION—Men's singles to be five strings elimination! Women's singles, doubles and mixed doubles five strings; team competition three strings. Men's singles $2.00 entry fee, all others $2.00 (plus bowling). (All open fees returned in cash prizes.)

High school boys and girls must roll before 6 P. M.

PLEASE FILE EARLY

ENTRY FEE MUST ACCOMPANY ENTRY BLANK

Limited Time Only

Gillette's New High-Speed Brushless Shaving Cream

Free! Regular Price 25c

FOR a short time only Gillette offers you a 25c tube of its high-speed Brushless Shaving Cream free with the purchase of 10 Gillette Blue Blades—at the price of the blades alone. This is the popular new cream made with expensive peanut oil. It softens beard double quick. Speeds shaving. Stays moist on your face. Rinses off instantly. Never clogs razor or drains. Time is limited. See your dealer for this extra-value, combination package.

49¢

The Cream is Free with the Purchase of 10 Gillette Blue Blades at the Regular Price of the Blades Alone

Cravat, Stagehand, Wilson's Choices

By DAVE WILSON

MIAMI, Fla., March 3 — Pin your bankroll on the two-horse parlay of Townsend B. Martin's Cravat in the $100,000 Santa Anita Handicap and Col. Maxwell Howard's Stagehand in the $50,000 Widener Cup race as California and Florida vie for the headlines with their extra special turf classics on Saturday.

Scratches

AT HIALEAH PARK

1—Shepy, Little Bolo, Whim Wham.
3—Don Pecos.
4—Cheick Rama, William Palmer.
8—Prince Pompey.
Weather clear, track fast.

AT FAIR GROUNDS

2—Witful, The Nile, Miss Damara, Play Line, Westko.
3—Old Dominion, Maystick, Leros, Rilkan, Lecoran, Game.
4—Mac's Cantor, Maud Bane, Nellie Frances.
5—Persuader.
7—Charwitch, Fleurs-De-Lite, Forceful, Maymiss, Beautiful Bud, Credulous.
8—Declared off.
Weather cloudy; track heavy.

AT OAKLAWN PARK

1—He's Wonderful.
2—Hiblane.
3—Sacakawa.
7—John Tio.
8—Catchall, Flaming Belle.
Weather clear; track fast.

AT HAVANA

1—Ducaster, Orac, Regusted.
2—Dark King, Modern Cash, Tractable, Ga Peach, Galabang, Speedy Dolly.
3—Aiservant, Bugle Bell, Broken Rhythm, Sweet Manners, Arielette, Hi Ben.
4—Otcebee, Up In Arms, Sea Finn, Keewatin, alanced Budget.
5—Ivonia, Tynemouth, Diamond Digger, Field Day.
6—Golden Gaff, Beautiful Gean, Omar Jones, Oh Ray.
7—My Pauline, Phil Boy, Laus.
8—Dawning Hope, Sandy Meadows, Jimmy H., Al Carlys, Dark Prince.
Weather clear; track fast.

AT SANTA ANITA

3—Mightily.
4—Moonish.
5—Sumatra 3rd, Chanceview.
9—Declared off.
10—Declared off.
Weather, clear; track, fast.

While the race here appears a cinch for Stagehand, if the track stays fast, the only news we hear from California down here is the bad news such as, "three feet of snow on Wilshire Boulevard."

Cravat prepped for the California gallop here, engaged in a tune-up race upon arrival in the foothills of the Sierras, and on Saturday will be a Hawkins horse in that event.

The Santa Anita race will be loaded with speedsters which should be tailor-made for a come-from-behind specialist like Cravat. Never in the history of that mile and a quarter test has a horse got out front and stayed there.

STOUT TO PILOT HOUSE

Here in Miami, Jimmy Stout will take his miner's lamp down off the hook at the head of the stretch, peer through the smoke from the everglades fires which has been blanketing Miami's famed sun, and set sail for the pace setters like the famed runaway train.

Cravat's my choice, rain, shine, hell or high water.

With Stagehand, if so much as an eye dropper of liquid hits this track, forget about him and concentrate your efforts to win a bet on Mrs. Plunkett Stewart's Pasteurized. He looks like the best of a poor lot of mudders.

As for contention, Calumet Farms Bull Lea, who gave Stagehand an argument until the last jump of the McLennan Memorial, has the best chance of staying in front of last year's Santa Anita winner. Pasteurized figures close up, especially with Sir Damion cutting out a sharp early pace. The latter may hold on to be fourth.

WHICHEE HAS CHANCE

On the Coast, the race is strictly a toss-up. Perhaps it will prove whether or not Kayak II from South America is as good as they say he is or just another sprinter.

Whichee has an excellent effort behind him, but is another speedster and it is questionable whether or not he will remain in the front row until the final curtain.

Joe & Asbestos

By KEN KLING

Asbestos puts $2 win, and $2 third today on BLUE 15-3-23 at Oaklawn.

Ken Kling's late special goes today in the fourth race at Oaklawn which appends:

FOURTH RACE—Purse $600, claiming, four-year-olds and up, Oaklawn Course (107 yards).

9	Calmont Ed	114	4 Mattmoody	111
	c-Walsh	115	3 xAgrotte	106
6	Fonster	114	7 Oz of Step	119
1	xFlor Rom'ne	108	2 Sir Song Wing	116
5	xLucky D'ky	106	10 Wishbone	116

Program Selections At Hialeah Park

By Bay State News Service, Inc.

1—Maechance, Darby Dallas, Head Master.

2—Spandau, Rocky Meadow, Gaona.

3—Calexico, Bright Victory, Bucket Head.

4—Go Home, False Point, Feng.

5—Day Off, Grandever, Shambles.

6—Kingoo, Greedan, Big Ned.

7—Crowning Glory, Grand Marie, My Wo.

8—Rebuttal, Don Cossack, Oncave

Weather clear; track fast.

Natie Mann 191 3-4 Buddy Knox 190 3-4

NEW YORK, March 3 (AP)—Natie Mann, New Haven heavyweight, had a one-pound pull in the weights over Buddy Knox of Dayton, Ohio, when they weighed in today for their ten-round fight in Madison Square Garden tonight. Mann scaled 191¾; Knox 190¾.

Hialeah Entries

FOR SATURDAY, MARCH 4.

By Associated Press

FIRST RACE—Purse $1000, claiming, 4-year-olds and up, one mile and one-quarter. (12):

1	xPackage	112	7 Golden X	114
2	xWoodsman	108	8 xStrict'st Rock	113
3	xWest Vicy	113	9 xU' Dream	112
4	xSupinack	115	12 xFleet Step	112
5	xHe's Prince	110	11 xMister Jackie	108
6	Dancing Cloud	112	2 Crystal Grass	109

SECOND RACE—Purse $1000, claiming, 3-year-olds, seven furlongs. (12):

1	xTrump	106	7 Minstrel Will	112
2	Tall Story	115	8 xChalmac	110
3	xNicholas S.	102	9 xBlassakerry	110
4	Stalwart	110	10 Dr. Scott	112
5	Predestined	107	11 Pradis	115
6	Burst Bridge	112	12 Silvery Brush	115

THIRD RACE—Purse $1100, claiming, four-year-olds and up, one mile and five-eighths (9):

1	That One	102	6 xWild Count	104
2	xPanorama	102	7 xLittle Dancer	102
3	xDusty	104	8 xManhattan	104
4	xAlgeciras	103	9 The Singer	109
5	Bogertin	109		

FOURTH RACE—Purse $1100, claiming, four-year-olds and up, one mile and three-sixteenths (8):

1	Early Settler	122	5 xWeary Flyer	107
2	Chuck Rama	108	9 Seed	116
3	xFight Back	102	7 xDark Beau	110
4	xD'Bantam	104	8 xTrina	109

FIFTH RACE—Purse $2500 added, The Hialeah Juvenile Championship, two-year-olds, nursery course, chute (10):

1	Tin Rogers	115	5 Horizon Boy	122
2	Flying Glee	114	7 Maesace	117
3	Melcasa	114	8 Moon Step	117
4	Mahoney	119	9 Roman	117
5	Exarch	119	10 Great Albert	117

SIXTH RACE—Purse $99,999 added, The Widener, three-year-olds and up, one mile and one-quarter (9):

1	Teddy Wed	105	9 xPasteurized	114
2	xSir Damion	114	7 Francesco	107
3	Warlaine	109	6 Bull Lea	119
4	Musical King	111	8 Xavier	109
5	xStagehand	126		

aM. Fields and Mrs. W. P. Stewart entry.

xWeight includes three pounds penalty.

SEVENTH RACE—Purse $1200, grade C, four-year-olds and up, one and one-quarter miles (9):

1	xEagle Pass	106	6 Bewitched	118
2	Stingray Lily	103	7 Xavier	112
3	xFree Derek	113	8 xOur Willie	106
4	Maisano	115	9 Teddy Weed	119
5	Pay's Pillar	114		

EIGHTH RACE—Purse $1000, claiming, four-year-olds and up, one and five eighths miles (10):

1	Balapio	115	6 xKasieat Way	113
2	xOld Story	107	7 Dalvid	115
3	Virginia Boy	107	8 xWest Sea	107
4	xF'a Legion	110	9 xPalan	119
5	xOur Teddy	100	10 xKrada	110

xApprentice allowance claimed. Limited.

Weather, clear; track, fast.

Hialeah Park Results

FIRST RACE—Purse $800, two-year-olds, claiming, maidens, Nursery course, three furlongs:

1—Debut		5—Baltee	9—American Money
2—Count Natural		6—Head Master	10—Brave Light
3—Hard Lu		7—Fiery Vision	11—Golden Cargo
4—Darby Dallas		8—Maechance	

Scratched—Shepy, Little Bolo, Whim Wham.

First	Second	Third
3	4	5

Hialeah Revised Line

By Bay State News Service, Inc.

FIRST RACE

Debut, 117, Anderson	20-1
Count Natural, 120, Donoso	20-1
Hard Lu, 117, No Boy	6-1
Darby Dallas, 120, Balaski	8-5
Baltee, 120, Renick	20-1
Head Master, 120, Roberts	8-1
xFiery Vision, 112, Ashcroft	20-1
Maechance, 120, Steffen	3-1
American Money, 120, Meade	6-1
xBrave Light, 115, Maloney	15-1
Golden Cargo, 117, I. Hanford	5-1

SECOND RACE

xFrank H., 113, Prater	20-1
Maebeau, 120, E. Smith	6-1
xSpandau, 115, Mastrianni	3-1
Blue Boo, 117, Cubitt	20-1
Gaona, 105, Meade	2½-1
xLeiselope, 110, Charlton	20-1
xMexico City, 115, Ashcroft	6-1
Pyrifirm, 110, Young	12-1
xFlushing, 110, Pariso	10-1
Rocky Meadow, 120, J. Renick	4-1
xSchool Books, 105, No Boy	20-1
xIdle Sun, 110, Snider	15-1

THIRD RACE

xHezdrel, 117, Pariso	15-1
Blue Trace, 110, Balaski	15-1
Jinx Buster, 110, Stout	12-1
Shandon Queen, 115, Wright	20-1
Black Crusade, 110, Simmons	20-1
xBright Victory, 105, Nash	2½-1
Calexico, 110, Hanford	1-1
Petee Gene, 110, Pascuma	15-1
xFairy Dale, 115, Ashcroft	10-1
Bucket Head, 110, Meade	6-1
xPete Wendling, 105, Charlton	12-1

FOURTH RACE

xGo Home, 112, Ashcroft	2-1
False Point, 112, Meade	2½-1
My Porter, 99, Merritt	6-1
Sunphantom, 117, Hanford	10-1
xFeng, 112, Nash	3-1
Your Buddy, 117, Simmons	20-1
Her Reigh, 119, Donoso	12-1
Room Service, 112, Wright	20-1
Landlubber, 115, Anderson	20-1

FIFTH RACE

Jim Mike, 101, Roberts	20-1
xLourdes, 110, Ashcroft	12-1
Grandever, 120, Donoso	4-1
xDay Off, 98, Charlton	1-3
Shambles, 106, Meade	6-1
xEgress, 98, Nash	20-1

SIXTH RACE

Big Ned, 110, Meade	5-1
xBeacon Rock, 104, Young	8-1
J. Ware, 107, Schmidt	10-1
L'Envoi, 104, Merritt	20-1
xEllen H., 102, Nash	12-1
xShooting Scout, 112, Ashcroft	6-1
xLagata, 101, Pariso	15-1
xJean C., 99, Charlton	10-1
Greedan, 114, Decamillis	4-1
Kingoo, 117, Donoso	2½-1

SEVENTH RACE

Jack Fly, 118, De Lara	20-1
xLovick, 113, Snider	8-1
Maefleet, 120, Schmidt	5-1
xMy Wo, 110, Nash	4-1
Mo, 117, T. F. Ward	12-1
xCrowning Glory, 117, A'croft	2½-1
Grand Marie, 106, Decamillas	2-1

EIGHTH RACE

xPuddles, 108, Snider	15-1
xCrimson, 115, Littrell	20-1
xWild Count, 115, Nash	10-1
xOncave, 108, Ashcroft	15-1
Rebuttal, 120, Lynch	2-1
xOrthoprism, 115, Maloney	8-1
Don Cossack, 113, Roberts	5-1
Check Signal, 118, Rosen	10-1
xFreestone, 115, Charlton	5-1
xPawn Man, 115, Huff	10-1
Chancing, 120, Driscoll	3-1

xApprentice allowance claimed.

First post 2 p. m., E. S. T.

Weather clear; track fast.

AUSTEN LAKE

Continued from Page 46

These figures do not include insignificant returns from minor tracks at Marshfield, Fitchburg, Northampton, Sturbridge and Barrington. But tracks and state have each taken $895,520.21 (not including 1938) which in principle, if not in actual law, belong to the betting public. Thus, instead of just 10 per cent from the horse track and 15 per cent from the dog track working against the customer's capital, an additional leverage of 4.5 comes out of each dollar every time it is run through the wringer. And money doesn't have to pass through the parimutuel mill very often at that rate before being gobbled up, leaving the original owner busted and forcing him to dig up fresh funds. Hey wot?

Verdict Creates no Law

SO MR. JOHN FEENEY OF CAMBRIDGE sued Dighton on the theory that there is no logical reason why bettors should not get their winnings to the last penny, or at least to the nearest dime. The track and state get theirs to the final farthing—with something over. So if this is a law, said Mr. Feeney to himself, let's change the law. But did he? He did not! The only thing he got was an individual execution which is in no sense a legal precedent for future suits. And if other bettors want to recover they, in turn, have got to sue and pay the heavy legal costs.

There are only two excuses for "breakage," beyond the fact that race-custom calls for milking the public cow until its udders crack, (1) the tracks bleat that payoffs to the penny create delay and confusion at the windows, (2) at least two racks claim they cannot exists without the added revenue.

No. 2 is no reason at all. No. 1 is a pure dodge. For any cashier can count nickels and pennies as swiftly as dimes, quarters and halves. Cafeteria cashiers have been doing it daily with longer queues than ever lined up at the race wicket. And there is no record of lunch room jams or girl change-makers flopping from nervous exhaustion for having to cash lunch checks to the exact cent. They even have time for a cheerful "thank you" to each no-longer hungry customer.

But the race cashiers never say "Thank you." The race tracks are always hungry.

Amesbury Ice Sextet In Tourney

One of the real dark horses for the championship honors in the N. E. A. A. U. hockey tourney to be held March 10, 13 and 14 at the Boston Arena, will be the strong Amesbury Maple Leafs, reputed to be the oldest amateur ice organization in this section.

The Maple Leafs have enjoyed their most successful campaign in years this winter. In 17 games this season, the Amesbury puck-chasers finished on the long end of the count 16 times. The only loss was sustained against the Manchester, N. H. Hockey Club.

Besides Amesbury the other Essex County League representatives will be the Peabody Town Team which finished in the runner-up slot behind the Maple Leafs.

The entries of Amesbury and Peabody raise the total of teams selected for the championship competition to four. Tuesday the two Industrial League representatives, Y. M. C. A. Club and Hyde Shoe, were approved by the tournament committee.

Harmeson Named Lehigh Grid Coach

BETHLEHEM, Pa., March 3 (AP)—Appointment of head football coach, Glen W. Harmeson as director of athletics at Lehigh University was announced today by President C. C. Williams.

Harmeson, appointed for five years beginning Sept. 1, succeeds Col. Nelson A. Kellogg, who resigned Feb. 17 because of ill health. Harmeson will be ranked as full professor and will continue to coach football.

HIALEAH MUTUELS For Thursday, March 2

1—2—7	$104.70
1—2—3—5—7	$229.20
7	$283.20

Havana Entries

By Associated Press

FIRST RACE—Purse $600, claiming, three-year-olds and up, five and one-half furlongs (15):

1	xMiss Bones	100	10	xHigh Quality 113
2	Shaggy Ann	113	11	xCarter Boy 107
3	xFling Feng	100	12	Color Bearer 112
4	xAdmission	102	13	Eager Belle 113
5	Regusted	112	14	xLittle V 107
6	xBig Dreams	113	15	xI Ran 93
7	Lady Myrtle	100	16	xKing Ruler 107
8	Contremarch	118	17	The Dancer 112
9	xMan Hat'ful	102	18	xUp in Arms 113

SECOND RACE—Purse $400, claiming, four-year-olds and up, five and one-half furlongs (10):

1	Ducat Digger	111	6	Ray Straight 107
2	Wing Woman	107	7	Blood 112
3	Balashkava	112	8	Hard Rock 112
4	xAmmonity	111	9	xStep Aside 111
5	Musket Smile	107	10	Speedalong 111

THIRD RACE—$600, maidens, three-year-olds and up, six furlongs (chute) (16):

1	Buree	99	9	Valmila 95
2	Mr. Carter	99	10	Lutest 104
3	Eyeashes	111	11	Rose Lee 104
4	Wanted	104	12	La Canter 104
5	Gay Tillie	101	13	Smithville 101
6	Look Forward	114	14	Tippo Tip 119
7	Dark King	96	15	Takawaja 111
8	Speedy Dolly	101	16	Bestie 104

FOURTH RACE—Purse $800, claiming, three-year-olds and up, six furlongs, chute (14):

1	Qa Peach	96	10	xTractable 103
2	Father's Cha'e	109	11	xYoung Play'r 109
3	xSweet Man's	101	12	xJohn's No'ark 111
4	Green Waters	106	13	xSugar Queen 106
5	xChance It	106	14	Vitomina 111
6	xSales Tax	104	15	Sun Vestal 105
7	xRebekah	101	16	Gracky 109
8	xPor'd Land'g	111	17	xBlk Cavar'g 101
9	xBro'n Rhythm	99	18	Moonhorn 111

FIFTH RACE—Purse $600, claiming, three-year-olds and up, six furlongs, chute (16):

1	Individual	111	10	Zimp 113
2	Lady Buck	113	11	xMadissa 93
3	Dime	118	12	xMiss Martie 105
4	xBudo	106	13	xOhlaquere 108
5	xPeguity Ann	108	14	xRomount 111
6	xPinky Cress	111	15	xLeesburg 101
7	Reggie	118	16	Dawn'g Hope 118
8	xTatanhol	101	17	xGood Ex'ple 93
9	Philigal	111	18	Sistova 108

SIXTH RACE—The Regla Handicap, purse $800, three-year-olds and up, one and one-eighth miles (7):

1	Old Maid	98	5	New Deal 100
2	Observant	102	6	xTrumpeter 121
3	xFlirtan 2nd	121	7	Blade Edge 113
4	Westbrooke	106		

aR. Morell entry.

SEVENTH RACE—Purse $400, claiming, four-year-olds and up, one and one sixteenth mile (8):

1	Debacle	118	5	xMad Shirley 106
2	xJulio Macaw	113	6	xAdia Ababa 119
3	xNell Day	113	7	Sandy Meadow 115
4	Tynemouth	118	8	Sun Erin 115

EIGHTH RACE—Purse $600, claiming, four-year-olds and up, one and a quarter miles (9):

1	Strophe	111	8	xafly Streamer 109
2	xThis Way	111	7	Lady Carrol 111
3	Take Okie	116	6	xChilkat 104
4	Mignae	109	9	xUllalu 111
5	xMcGonigle	111		

NINTH SUR RACE—Purse $600, claiming, three year-olds and up, six furlongs (18):

1	xH'ry Choice	104	10	xMinut'l Star 106
2	xSeven Up	111	11	xDark Ty'st 111
3	xTries Ruby	111	12	Strathdale 114
4	Miss Spider	111	13	xRoge C'lan 103
5	Flor Maid	109	14	xLumjoy 109
6	xGallic	111	15	Phyllis D. 104
7	King Faro	116	16	xCh'en Lady 104
8	xLord Dal'a	111	17	Gonshaby . . . 116
9	Be Quiet	111	18	Mickey Rhyz . 116

BILL'S SPORT-O-GRIMES

Hockey Magnates Ponder on Sites | Bruins Have First Choice for Playoff

On Wednesday next, the Board of Governors of the National Hockey League will convene in New York for the purpose of arranging sites and dates for the coming playoffs, which will be climaxed by the Stanley Cup series.

Due to the fact that the Ringling Brothers' circus has a contract with Madison Square Gardens, the Rangers and Americans must be out of the 8th avenue ice palace not later than the first week in April. The circus will leave camp at Sarasota, Fla., on April 1 and go directly to New York.

Because they will finish in first place, the Bruins have the choice of the ice for the first, second, fifth and seventh games of the series with the Rangers. And, if the Americans retain third position in the standings, they will have the choice for the first and third games of the Maple Leaf series.

In the event that Art Ross elects to play at home for the first and second games and Red Dutton exercises his rights and picks New York for the first and third game of the series, all that is left for Lester Patrick is the Boston Garden.

However, it's very likely that Art Ross will agree to open in New York, providing that the Rangers will offset his concession by playing three straight games in Boston, which might prove a very wise move. But, as Americans and Toronto will play on the same nights that the Bruins and Rangers are in action, it's still difficult to see how the Duttonmen will be able to get in two home games.

Back in the spring of 1932, the circus ran the Rangers and the Maple Leafs out of Madison Square Gardens and the second game of that Stanley Cup series was played here at the Boston Garden.

Just what arrangements the N. H. L. will make in case the Rangers and Americans should go through the Stanley Cup series is one of the problems that the Board of Governors will take under consideration on Wednesday next in New York.

Since the Bund meeting, Madison Square Gardens hasn't been in good standing with its sports public and if the Rangers and Americans do not play their full quota of home games during the coming playoffs, hockey will be the loser.

Connie Smythe seldom overlooks a bet . . . With the N. H. L. playoffs three weeks away, Smythe comes out with a declaration that Calder's referees are under-paid . . . The Florida Hockey League has folded . . . The promoters couldn't get the cash customers in the rinks nor the fog out . . .

Bobby Burns, who played in the Belmont $12,000 International open match play championship a year ago last fall, and who was the medalist

in the Quebec P. G. A. qualifying rounds for five straight years, has quit the Hampstead G. C. of Montreal to be the pro at the Weston G. C. in the suburbs of Toronto . . .

One week from Saturday Don Budge and Fred Perry will "show" at the Boston Garden . . . Pres. Bob Quinn will be in Bradenton when Jimmy Outlaw arrives . . . Outlaw is a fine ball player but he should show that he's a major leaguer before demanding more money than the Bees have offered him . . . which, incidentally, is more than he has ever received for playing ball . . . Mrs. Art Ross plans to take up golf seriously this coming season . . . She's worried over a slight robustness which has put in an appearance this winter . . .

A course of lessons from John Bernardi and a couple of trips around Charles River and Mrs. Ross will be back to her normal weight . . . Jean Montemarquette, who is 43 years of age and his two sons, Albert and Roger, have entered the Golden Gloves amateur boxing championships of the Quebec Branch of the A. A. U. of Canada . . .

Frank Craven has returned from a month's vacation at Miami . . . He's as brown as the proverbial berry and looks to be in the W. K. pink . . . On the other hand, Elmer Ward, with whom Craven flew South, is having a tough time shaking off the effects of a "flu" attack . . . Eddie Powers, Jr., son of the former Boston Tiger and Cubs manager, who is now handling Syracuse in the Intam League, is playing for the Ottawa Senators . . . Judging from the reports, young Powers is as tough as his father . . .

A few weeks ago, the Maple Leafs "ribbed" Harvey "Busher" Jackson because his brother Art had more points than he did . . . Apparently, "Busher" took the "ribbing" seriously for he immediately went out and did some of his old time scoring . . . He's now the best scorer in the Jackson family by three points . . .

The Quebec Aces, who won the Montreal Senior Group title a year ago, will be here next week . . . They will play the Olympics at the Arena one week from tomorrow night and the following night, they'll be at the Garden . . . What a soft job the Boston coaches have today . . . The late Fred J. O'Brien coached Boston Latin and Brighton High in 1911 . . . And, he also doubled up during a couple of more seasons . . .

Jimmy Strachan, former president of the Montreal Maroons, is in a serious condition . . . Jimmy was on the road to recovery but his condition took a turn for the worse and his Canadian friends are very much concerned . . . Bobby Bauer, Bill Cowley, Herbie Schmidt, Woody Dumart and Roy Conacher are well bunched in the latest individual N. H. L. standings . . . Bauer and Cowley are out in front with 25 points, but "Schmiddy," Woody and Roy are only one point away from them.

MISSION PICKED OVER DELASALLE

Closing the opening programs—paradoxical though it seems—Mission high school will be a strong favorite to answer the call in the semi-final round of the New England Catholic Basketball Tournament with a victory over De La-salle Academy, Newport, R. I., when the schoolboys clash at the Arena tonight.

In the initial game of the evening double-header, Holy Rosary high, Holyoke, meets St. Bernard's high, Fitchburg.

Defending champion Mission, with a record of 19 victories in 22 starts, will have three boys on the starting team who cracked through to the title last year. This trio helped no little in capturing the Catholic League title this year and with Tom Mulkern, Ivan Kelley and Wes Cosby set for this first in the elimination series, Coach Dick Driscoll has his hopes high of continuing through this stanza.

TOM MULKERN

DeLaSalle will be making its first start in this tournament. Recognized as Rhode Island state champion since 1924, the Newport club will prove no pop-over. Curt James and Jerry Donovan, all-star choices in the Eastern States Tourney last year, are sure to cause the Roxbury club plenty of trouble.

The two teams from the western section of the state appear to be fairly evenly balanced, as the butcher would say despite the thumb on the corner of the scales.

Coach John Clifford of Holyoke has developed a fine quintet from a scattering of material. The team made a stern threat for the Connecticut Valley Parochial League title but this bid fell short. Still, Coach Clifford feels that with Capt. Bill Early in top form, the Holy Rosary club looms as a dangerous opponent.

HOWARD CLOTHES

GOOD TASTE

In Your Clothes for Spring . . .

The new models in the Howard line for Spring 1939 have been developed with genuine distinction and elegance in styling . . . the latest mode for men expressed with undeniable good taste.

All the new garments now on display are endowed with more style smartness . . . more luxurious fabrics . . . more pleasing patterns, than we have ever been able to offer. These advancements in styling and quality will add immeasurably to your clothes satisfaction. Howard Clothes this Spring deserve your consideration. See them today or tomorrow!

Spring is King . . . Howard Clothes have Everything . . !

HOWARD SUITS . . . TOPCOATS, TUXEDOS and FULL DRESS . . $22.50

No Charge for Alterations

☆

Show of the Week . . . 6:30 Sunday Nite

WAAB—George Hall and Orchestra

Charge it!

The Howard Way

10 Weeks to Pay

It's dignified . . . it's convenient . . . it's available to every responsible man. You pay a little down and budget the balance in weekly or twice monthly payments over a ten week period. And it costs but a dollar more to charge it in a cash Howard store.

HOWARD CLOTHES

FOR GENTLEMEN OF GOOD TASTE

605 Washington Street

BETWEEN BOYLSTON AND AVERY

43 Tremont Street

NEAR SCOLLAY SQUARE

IN PROVIDENCE 200 WEYBOSSET ST.

IN WORCESTER 104 FRONT ST.

OPEN SATURDAY UNTIL 9 P. M.

2¢

BOSTON EVENING AMERICAN

The only Boston evening newspaper with direct wire services from Associated Press and International News Service

Copyright, 1939, by N. E. Newspaper Publishing Co.

BOSTON, FRIDAY, MARCH 3, 1939

Entered as second-class matter at Boston Postoffice

WANT ADS—PAGES 42-43

TOBIN KIN WINS STORK RACE

STORY ON PAGE 3

To Rescue—Clinging desperately to window and standing on ledge, this woman waits arrival of fireman for rescue from burning Queen Hotel in Halifax, N. S. Blaze took at least six lives and routed 100 guests. A few minutes later the trapped woman was taken down to the ground.

Arrives

Mrs. James G. Tobin, sister-in-law of Mayor Tobin, reaches Hub by air from Florida to be taken to St. Elizabeth's Hospital. She expects another child.

Niece

of Pope Pius XII is Mrs. Silvio N. Vitale, shown with her daughter, Silvia and artist husband. The family lives on Merrifield avenue, Watertown. Mrs. Vitale and daughter are now in Rome attending her ill father.

Life of the New Pope —:— **By Thomas B. Morgan**

Begin It in the Next Issue of the Boston Sunday Advertiser, March 5